

Registration Statement

OF CLAIMANT OF RIGHT TO APPROPRIATE GROUND WATER

TO THE STATE ENGINEER OF OREGON:

I, Lynn Byrne
of 8965 S.W. Alson Rd. Portland County of Washington
(Mailing address)
State of Oregon, do hereby make application for a certificate of registration as evidence of a right to appropriate ground water.

1. Source from which water is withdrawn is pump well
(Flowing well, pump well, infiltration trench, or tunnel)

2. Location is: 1 mile NE of Progress
(Approximate distance and direction from nearest city or town)

and is more particularly described as follows:

X (a) 200 feet north & 950 feet east from center of Section 26
(Give distance and bearing to corner of section or other legal subdivision)

being within SW 1/4 NE 1/4 of Sec. 26, Twp. 1 S, Rge. 1 W
(Smallest legal subdivision) (of S.) (of W.)

or (b) within limits of recorded platted property, town or city:

in Lot _____, Block _____ of _____
(Name of plat or addition)

County of _____
(If within city or town, give name)

3. Construction Work was begun on 1949; was completed on 1949
(Date) (Date)

and the ground water claimed was first used for the purposes set out below on 1949
(Date)

since which time the water has been used Continuously
(Continuously or intermittently)

from 1949 to 1958
(Date) (Date)

4. Quantity of water claimed and used is 8 gallons per minute; 3.75 acre feet per year.

5. Purpose or Purposes for which water is used irrigation

(Domestic, irrigation, municipal, manufacturing, industrial, etc.)

6. Description of Well: Depth 13 feet. Type drilled
(Dug or drilled)

diameter 6 inches. Elevation of ground at well site _____ feet, mean sea level.
(As near as known)

Depth to water table 3 feet. May '59

7. Capacity of Well: 9 g.p.m. with complete feet drawdown.

_____ g.p.m. with _____ feet drawdown.

Date of test when drilled

If Flowing Well: Measured discharge _____ g.p.m. on _____ (Date)

Shut-in pressure at ground surface _____ lbs. per sq. in. on _____ (Date)

Water is controlled by _____
(Cap, valve, etc.)

Township 15 Range 10, W.M.
North

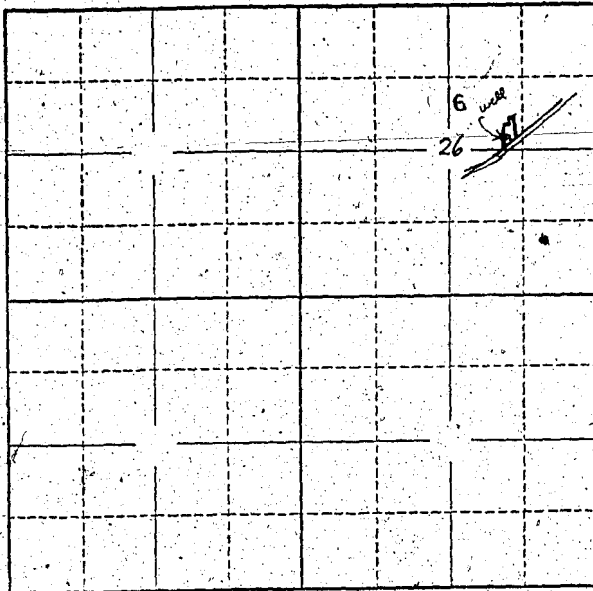

Locate well and acreage of irrigated land on plat.
Scale: 2" = 1 Mile

STATE OF OREGON

County of Washington } ss.

I, Lynn E. Byrne, being first duly sworn, do hereby certify that I have read the foregoing Registration Statement and that all of the items therein contained are true to the best of my knowledge and belief.

Lynn E. Byrne
(Signature of Registrant)

Subscribed and sworn to before me this 21 day of July, 1958

My commission expires 6-17-61

Stelma Day
(Notary Public)

(SEAL)

CERTIFICATE OF REGISTRATION

STATE OF OREGON

County of Marion } ss.

This is to certify that the foregoing Registration Statement was received in the office of the State Engineer on the 31st day of July, 1958, at 3:45 o'clock P.M. and has been duly recorded in said office in Book No. 13 of Registration Statements on page GR-3085

Witness my hand this 16th day of June, 1959.

Floris A. Stanley
(State Engineer)

By _____
(Deputy)

\$15.00