

# Registration Statement

## OF CLAIMANT OF RIGHT TO APPROPRIATE GROUND WATER

(Under Chapter 703, Oregon Laws 1955.)

TO THE STATE ENGINEER OF OREGON:

I, Lewis M. Mayers  
of 5980 McLeod Lane County of Marion (Salem)

State of Oregon, do hereby make application for a certificate of registration as evidence of a right to appropriate ground water.

1. Source from which water is withdrawn is pump well  
(Flowing well, pump well, infiltration trench, or tunnel)
2. Location is: 7 miles north of Salem, Oregon  
(Approximate distance and direction from nearest city or town)

and is more particularly described as follows:

(a) Beginning at a point which is 11.50 chains East & 14.635 chains South of the NW corner of the 36 of 36 of 6 of 3 other legal subdivision) donation land claim being within NW 1/4 of NW 1/4 of Sec. 36, Twp. 6 South, Rge. 3 West of Willamette Meridian  
(Section, Township, Range, Meridian)  
or (b) within limits of recorded platted property, town or city:  
in Lot \_\_\_\_\_, Block \_\_\_\_\_ of \_\_\_\_\_  
(Name of plat or addition)

County of Marion  
(If within city or town, give name)

3. Construction Work was begun on June 5, 1954; was completed on June 12, 1954  
(Date) (Date)  
and the ground water claimed was first used for the purposes set out below on about July 15, 1954  
(Date)  
since which time the water has been used intermittently, when needed for irrigation  
(Continuously or intermittently)  
from July 1954 to August 1956  
(Date) (Date)

4. Quantity of water claimed and used is up to 16 sprinkler heads measured  
approx. 100 gallons per minute; never acre  
feet per year.

5. Purpose or Purposes for which water is used irrigation of farm crops  
domestic irrigation  
(Domestic, irrigation, municipal, manufacturing, industrial, etc.)

6. Description of Well: Depth 65 feet. Type drilled  
(Dug or drilled)  
diameter 8 inches. Elevation of ground at well site about 100 feet, mean sea level.  
(As near as known)  
Depth to water table 22 feet. (water is 22' below surface of ground only time it was measured)

7. Capacity of Well: ? g.p.m. with ? feet drawdown. Never tested  
g.p.m. with \_\_\_\_\_ feet drawdown.

Date of test has not been tested

If Flowing Well: Measured discharge \_\_\_\_\_ g.p.m. on \_\_\_\_\_  
(Date)

Shut-in pressure at ground surface \_\_\_\_\_ lbs. per sq. in. on \_\_\_\_\_  
(Date)

Water is controlled by \_\_\_\_\_  
(Cap, valve, etc.)

8. Casing: (Give diameter, commercial specifications and depth below ground surface of each casing size.)

8 inch diameter pump is in a hole from 10 to 65½ feet  
 inch diameter from to feet  
 inch diameter from to feet  
 inch diameter from to feet

Describe and show depth of shoe, plug, adapter, liner or other details:

From pump to intake valve is 30' of 4" pipe, from pump to surface of ground is 3" pipe

9. Perforated Casings or Screens:

Unknown (perforations were made with machine from 42 to 56  
in US pump casing size, or describe screen  
 and from 60 to 65  
 from to  
 from to

10. Log of Well: (Describe each stratum or formation clearly, indicate if water bearing, and give thickness and depth as indicated.)

MATERIAL	Thickness (Feet)	Depth to Bottom (Feet)
Unknown Well was drilled by Irving Sears for Clements Well Drilling Route # 1, Gervais Receipt # 4467		

GR-310 A

If log of well is not available, give name and address of driller. .... Clements Well Drilling.....  
 (Irving Sears did the Drilling) Route # 1 Gervais, Oregon

11. Infiltration Trench: Covered or open .....  
 Dimensions: Length ..... ft. Minimum depth ..... ft. Maximum depth ..... ft.  
 Bottom width ..... ft. Discharge ..... g.p.m. Date of test .....

12. Tunnel: Type of lining .....  
 Dimensions: .....  
(Length, course, and cross sectional size)  
 Position of water bearing stratum with reference to portal of tunnel .....

Log of tunnel: (Preceding table for log of well may be used, if desired. Give footage from portal and character of materials, as pertinent.)

13. Pumping Equipment: Has 4" intake pipe--- 3" riser  
 (a) Pump Jacuzzi ? centrifugal Capacity unknown g.p.m.  
(Make, type and size)  
 (b) Motor 5 horsepower 220 volt single phase  
(Type and horsepower)

14. Location of area irrigated or to be irrigated, or place of use if for purposes other than irrigation.

Township North or South	Range E. or W. of Willamette Meridian	Section	Forty-acre Tract	Number Acres To Be Irrigated	Date of Reclamation
				6.3/4	
				also have irrigated adjoining 10 acres to the north	
T6S	R3W	36	NW 1/4 of NW 1/4	3.89	July 1954
"	"	36	NE 1/4 of NW 1/4	3.00	" "
				6.89 acres	

15. If the ground water supply is supplemental to an existing water supply, identification of any application for a permit, permit, certificate or adjudicated right to appropriate water made or held by the registrant.

Have used water to irrigate lawn around house for which there is a "house" well with 1 horse pump with jet Jacuzzi pump.

Section 36

Township 6S Range 3W, W.M. North

NW 1/4 NW 1/4  
Sec 36 6SR3W  
Vol 355-P618  
Vol (476-449)  
Contract

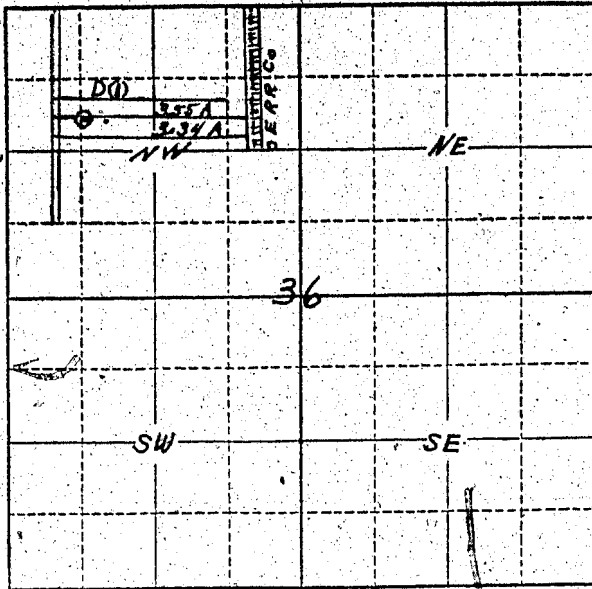

Locate well and acreage of irrigated land on plat.  
Scale: 2" = 1 Mile

STATE OF OREGON

County of Marion

} ss.

I, Lewis Mayers, being first duly sworn, do hereby certify that I have read the foregoing Registration Statement and that all of the items therein contained are true to the best of my knowledge and belief.

*Lewis Mayers*  
(Signature of Registrant)

Subscribed and sworn to before me this 4th day of January, 19 57.

My commission expires 7-19-59 Eunice R Hart (Notary Public)

(SEAL)

CERTIFICATE OF REGISTRATION

STATE OF OREGON

County of Marion

} ss.

This is to certify that the foregoing Registration Statement was received in the office of the State Engineer on the 4th day of January, 19 57, at 10 o'clock A.M. and has been duly recorded in said office in Book No. 2 of Registration Statements on page GR-310 C

~~Construction shall be completed by X-X-X-X-X-X-X-X-X-X-X-X-X-X and the water completely applied to beneficial use by X-X-X-X-X-X-X-X-X-X-X-X-X-X~~

Witness my hand this 4th day of March, 19 57.

*Lewis A. Stanley*  
(State Engineer)

By (Deputy)

GR-310 C

\$15.00