

# Registration Statement

## OF CLAIMANT OF RIGHT TO APPROPRIATE GROUND WATER

(Under Chapter 708, Oregon Laws 1955.)

TO THE STATE ENGINEER OF OREGON:

I, Lenada A. McFee  
of Dayton, Ore. County of Yamhill  
State of Oregon, do hereby make application for a certificate of registration as evidence of a right to appropriate ground water.

1. Source from which water is withdrawn is Pump Well  
(Flowing well, pump well, infiltration trench, or tunnel)

2. Location is: West of Dayton just outside of town  
(Approximate distance and direction from nearest city or town)

and is more particularly described as follows: 680 feet North & 490 feet West from SE Corner Section 9

(a) 125 ft North on lot #10 West 1/2 from East line  
(Give distance and bearing to corner of section or other legal subdivision)

being within lot #9 SE 1/4 SE 1/4 of Sec. 18, Twp. 4-S Rge. 3 W  
(Smallest legal subdivision) (N. or S.) (E. or W.)

or (b) within limits of recorded platted property, town or city:

in Lot 10, Block 9 of Lippincott's second addition  
(Name of plat or addition)

(If within city or town, give name) County of Yamhill

3. Construction Work was begun on July 4, 1955, was completed on July 30, 1955  
(Date) (Date)

and the ground water claimed was first used for the purposes set out below on July 1955  
(Date)

since which time the water has been used intermittently  
(Continuously or Intermittently)

from Aug 1955 to present  
(Date) (Date)

4. Quantity of water claimed and used is 100 gallons per minute; 2 acre feet per year.

5. Purpose or Purposes for which water is used irrigation  
(Domestic, irrigation, municipal, manufacturing, industrial, etc.)

6. Description of Well: Depth 75 feet. Type drilled  
(Dig or drilled)

Diameter 6 inches. Elevation of ground at well site 110 feet, mean sea level.  
(As near as known)

Depth to water table 25 feet.

7. Capacity of Well: 100 g.p.m. with 15 feet drawdown.

g.p.m. with \_\_\_\_\_ feet drawdown.

Date of test July 1955

If Flowing Well: Measured discharge \_\_\_\_\_ g.p.m. on \_\_\_\_\_  
(Date)

Shut-in pressure at ground surface \_\_\_\_\_ lbs. per sq. in. on \_\_\_\_\_  
(Date)

Water controlled by \_\_\_\_\_  
(Cap. Valve, etc.)



If log of well is not available, give name and address of driller.

*Louada of McFee Box 264 Dayton Ore*

11. Infiltration Trench: Covered or open           

Dimensions: Length            ft. Minimum depth            ft. Maximum depth            ft.

Bottom width            ft. Discharge            g.p.m. Date of test           

12. Tunnel: Type of lining           

Dimensions:             
(Length, course, and cross sectional size)

Position of water bearing stratum with reference to portal of tunnel           

Log of tunnel: (Preceding table for log of well may be used, if desired. Give footage from portal and character of materials, as pertinent.)

13. Pumping Equipment:

(a) Pump *1 1/2 hp Deming jet pump* Capacity 50 g.p.m.  
(Make, type and size)

(b) Motor *1 1/2 hp Deming*  
(Type and horsepower)

14. Location of area irrigated or to be irrigated, or place of use if for purposes other than irrigation.

Township North or South	Range E. or W. of Willamette Meridian	Section.	Forty-acre Tract	Number Acres To Be Irrigated	Date of Reclamation
<i>4-5</i>	<i>3-W</i>	<i>18</i>	<i>SE 1/4 of SE 1/4</i>	<i>3</i> <i>Approximately</i>	<i>1955</i>

15. If the ground water supply is supplemental to an existing water supply, identification of any application for a permit, permit, certificate or adjudicated right to appropriate water made or held by the registrant.

Township 45 Range 3-W, W.M.  
North Red St

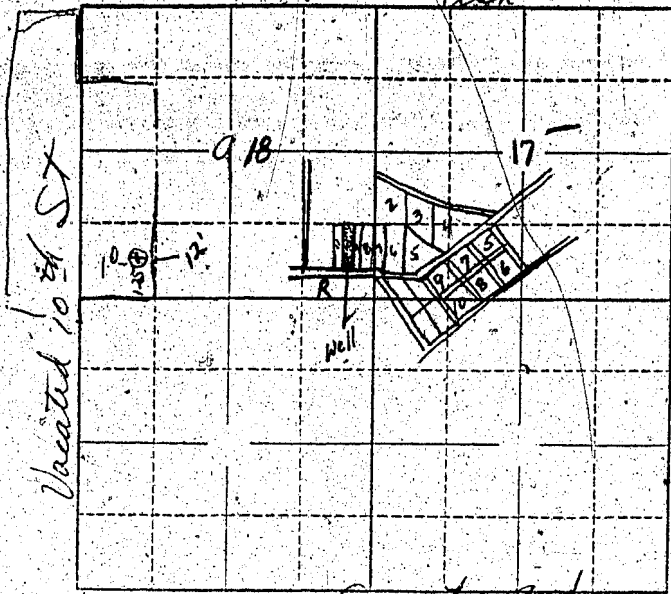

Locate well and acreage of irrigated land on plat.

Scale: 2" = 1 Mile

STATE OF OREGON

County of Yamhill } ss.

I, Lanada G. McFee, being first duly sworn, do hereby certify that I have read the foregoing Registration Statement and that all of the items therein contained are true to the best of my knowledge and belief.

Lanada G. McFee  
(Signature of Registrant)

Subscribed and sworn to before me this 23 day of June, 19 58

My commission expires Jan. 26, 1959  
Dennis E. Carson  
(Notary Public)

(SEAL)

### CERTIFICATE OF REGISTRATION

STATE OF OREGON

County of Marion } ss.

This is to certify that the foregoing Registration Statement was received in the office of the State Engineer on the 31st day of July, 19 58, at 800 o'clock A. M. and has been duly recorded in said office in Book No. 17 of Registration Statements on page GR-4081

~~xx Construction shall be completed by 18 and the water completely applied by 19 xx~~

Witness my hand this 16th day of May, 19 60.

LEWIS A. STANLEY  
(State Engineer)

By Max F. Rogers  
(Deputy)

GR 4081

\$15.00