

Registration Statement

OF CLAIMANT OF RIGHT TO APPROPRIATE GROUND WATER

(Under Chapter 708, Oregon Laws 1955.)

TO THE STATE ENGINEER OF OREGON:

I, J. C. Clapper
of Salem 808 1/2 Liberty Rd. County of Marion

State of Oregon do hereby make application for a certificate of registration as evidence of a right to appropriate ground water.

1. Source from which water is withdrawn is Pump well
(Flowing well, pump well, infiltration trench, or tunnel)

2. Location is: 5 mi. N.E. Salem
(Approximate distance and direction from nearest city or town)

and is more particularly described as follows: 37.5' east from west line of Heron DLC + 5.18' S. Silverton Rd.

(a) location well 20' to 45' ch. east from corner of [unclear] [unclear] south
(Give distance and bearing to corner of section or other legal subdivision)

being within W J Heron D.C. of Sec. 17, Twp. 7 S, Rge. 2 W
(Smallest legal subdivision) (N. or S.) (E. or W.) 51868 ch

or (b) within limits of recorded platted property, town or city:

in Lot _____, Block _____ of _____
(Name of plat or addition)

County of _____
(If within city or town, give name)

3. Construction Work was begun on 1945; was completed on 1945
(Date) (Date)

and the ground water claimed was first used for the purposes set out below on same
(Date)

since which time the water has been used intermittently
(Continuous or intermittently)

from 1946 to present Jan 1957
(Date) (Date)

4. Quantity of water claimed and used is _____ gallons per minute; _____ acre feet per year.

5. Purpose or Purposes for which water is used irrigation

6. Description of Well: Depth 172 feet. Type drilled
(Dug or drilled)

diameter 10 inches. Elevation of ground at well site 195 ft feet, mean sea level.
(As near as known)

Depth to water table 12 to 16 feet.

7. Capacity of Well: do not know g.p.m. with _____ feet drawdown.
pump was rated at 840 g.p.m.
_____ g.p.m. with _____ feet drawdown.

Date of test do not know

If Flowing Well: Measured discharge _____ g.p.m. on _____
(Date)

Shut-in pressure at ground surface _____ lbs. per sq. in. on _____
(Date)

Water is controlled by _____
(Cap, valve, etc.)

8. Casing: (Give diameter, commercial specifications and depth below ground surface of each casing size.)

10 inch diameter *same to bottom* from to feet
 inch diameter from to feet
 inch diameter from to feet
 inch diameter from to feet

Describe and show depth of shoe, plug, adapter, liner or other details:
don't know

9. Perforated Casings or Screens:

(Number per foot and size of perforations, or describe screen)
do not know from to
 from to
 from to

10. Log of Well: (Describe each stratum or formation clearly, indicate if water bearing, and give thickness and depth as indicated.)

MATERIAL	Thickness (Feet)	Depth to Bottom (Feet)
<i>do not know I understand that a Mr. McLaughlin installed the motor & pump.</i>		<i>40 h.p.</i>

If log of well is not available, give name and address of driller. *do not know.*

11. Infiltration Trench: Covered or open

Dimensions: Length ft. Minimum depth ft. Maximum depth ft.

Bottom width ft. Discharge g.p.m. Date of test

12. Tunnel: Type of lining

Dimensions:
(Length, course, and cross sectional size)

Position of water bearing stratum with reference to portal of tunnel

Log of tunnel: (Preceding table for log of well may be used, if desired. Give footage from portal and character of materials, as pertinent.)

13. Pumping Equipment:

(a) Pump *cl took out the 40 horse and put in a 6-* Capacity g.p.m.

(b) Motor *40 5 horse power* *Perky*
(Type and horsepower)

14. Location of area irrigated or to be irrigated, or place of use if for purposes other than irrigation.

Township North or South	Range E. or W. of Willamette Meridian	Section	Forty-acre Tract	Number Acres To Be Irrigated	Date of Reclamation
7 S	2W	17	NE 1/4 of the NW 1/4	8 Ac.	1945
77.8	2 W	W. G. Henson 7 L. claim			
		8 a now, may be more later.			

15. If the ground water supply is supplemental to an existing water supply, identification of any application for a permit, permit, certificate or adjudicated right to appropriate water made or held by the registrant.

Error

Sec 17

Township 7 S Range 2 W W.M.

Market Rd North No 76

Silverton Rd.

well location from pin to Northwest corner

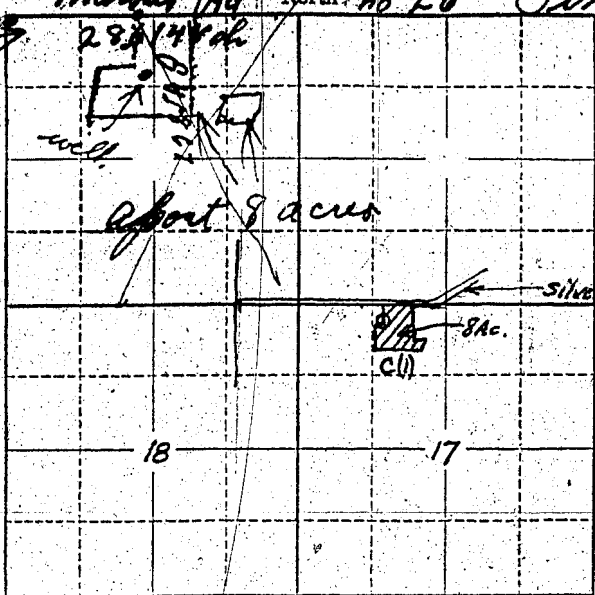

Locate well and acreage of irrigated land on plat.

Scale: 2" = 1 Mile

STATE OF OREGON

County of Marion } ss.

I, M C Clapper, being first duly sworn, do hereby certify that I have read the foregoing Registration Statement and that all of the items therein contained are true to the best of my knowledge and belief.

Subscribed and sworn to before me this 4th day of December, 1956

My commission expires _____ day of _____, 19____
J M Lane
(Notary Public)

(SEAL)

NOTARY PUBLIC FOR OREGON
MY COMMISSION EXPIRES APRIL 22, 1960

CERTIFICATE OF REGISTRATION

STATE OF OREGON

County of Marion } ss.

This is to certify that the foregoing Registration Statement was received in the office of the State Engineer on the 9th day of January, 1957, at 9:00 o'clock A.M. and has been duly recorded in said office in Book No. 3 of Registration Statements on page 6R-380 C.

~~Construction shall be completed by -x-x-x-x-x-x-x-x-19-x-x- and the water completely applied to beneficial use by -x-x-x-x-x-x-x-x-10-x-x-x-x-~~

Witness my hand this 23rd day of May, 1957.

Lewis A. Shirley
(State Engineer)

By _____
(Deputy)

6R 380 C