

RECEIVED

REGISTRATION NO. GR-331

Registration Statement CERTIFICATE NO. GR 2434

JAN 8 1957
STATE ENGINEER
SALEM, OREGON

RECEIVED

CLAIMANT OF RIGHT TO APPROPRIATE GROUND WATER

(Under Chapter 708, Oregon Laws 1955.)

JAN 8 1957
STATE ENGINEER
SALEM, OREGON

TO THE STATE ENGINEER OF OREGON:

I, DAN HEBEISEN

Route 1, Box 161-C

of HILLSBORO

County of WASHINGTON

State of OREGON

do hereby make application for a certificate of registration as evidence of a right to appropriate ground water.

1. Source from which water is withdrawn is PUMP WELL

(Flowing well, pump well, infiltration trench, or tunnel)

2. Location is: 1/2 mi NE SE HILLSBORO

(Approximate distance and direction from nearest city or town)

and is more particularly described as follows:

(a) 210 feet south and 66 feet west of 1/4 corner on east line of sec 3

(Give distance and bearing to corner of section or other legal subdivision)

being within NE 1/4 of SE 1/4

(Smallest legal subdivision)

of Sec. 3

Twp. 1 N

Rge. 2 W

(N. or S.)

(E. or W.)

or (b) within limits of recorded platted property, town or city:

in Lot

Block

of

(Name of plat or addition)

County of

(If within city or town, give name)

3. Construction Work was begun on Feb 11, 1952

(Date)

was completed on July 11, 1952

(Date)

and the ground water claimed was first used for the purposes set out below on June 1952

(Date)

since which time the water has been used 6 months of each year

(Continuously or intermittently)

from April 30

(Date)

to Oct 30

(Date)

4. Quantity of water claimed and used is 80 gal P.M.I.N. gallons per minute; _____ acre feet per year.

5. Purpose or Purposes for which water is used irrigation of pasture and cultivated crops

(Domestic, irrigation, municipal, manufacturing, industrial, etc.)

6. Description of Well: Depth 54 1/2 feet. Type plugged

(Dug or drilled)

diameter 6" inches.

Elevation of ground at well site 360'

(As near as known)

feet, mean sea level.

Depth to water table 110 feet.

7. Capacity of Well: 70 g.p.m. with 214 feet drawdown.

83 g.p.m. with 282 feet drawdown.

Date of test April 1952

If Flowing Well: Measured discharge _____ g.p.m. on _____

(Date)

Shut-in pressure at ground surface _____ lbs. per sq. in. on _____

(Date)

Water is controlled by _____

(Cap, valve, etc.)

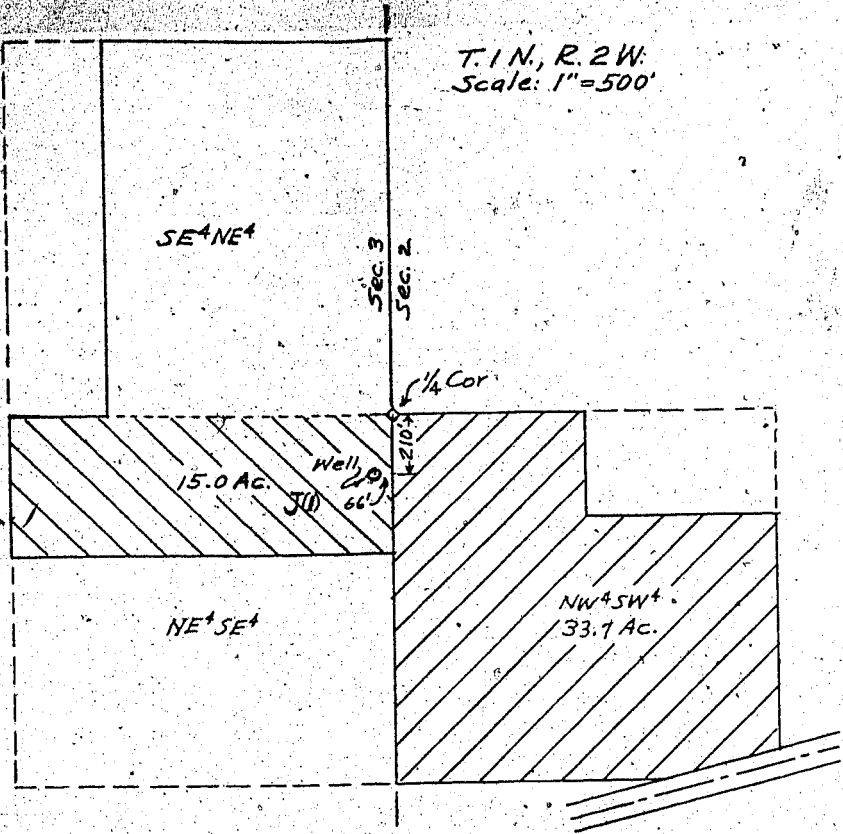

STATE OF OREGON

County of Washington } ss.

I, Walter H. Hansen, being first duly sworn, do hereby certify that I have read the foregoing Registration Statement and that all of the items therein contained are true to the best of my knowledge and belief.

Walter H. Hansen
(Signature of Registrant)

Subscribed and sworn to before me this 29 day of Dec, 1956

My commission expires 9-29-60 Paul M. Ruder
(Notary Public)

(SEAL)

CERTIFICATE OF REGISTRATION

STATE OF OREGON

County of Marion } ss.

This is to certify that the foregoing Registration Statement was received in the office of the State Engineer on the 4th day of January, 1957, at 8:00 o'clock A. M. and has been duly recorded in said office in Book No. 11 of Registration Statements on page GR-2431

~~Construction of the well to be completed by _____ and the meter completed by _____~~
~~beneficial use by _____~~

Witness my hand this 16th day of March, 1959

Stuart A. Estabrook
(State Engineer)

\$ 17.85

By _____ (Deputy)

GR-2431