

Registration Statement

RECEIVED
MAR 9 1960
STATE ENGINEER

OF CLAIMANT OF RIGHT TO APPROPRIATE GROUND WATER.

TO THE STATE ENGINEER OF OREGON:

I, Earl E Hines
of Box 571 Philomath Ore County of Benton
(Mailing address)
State of Oregon, do hereby make application for a certificate of registration as evidence of a right to appropriate ground water.

1. Source from which water is withdrawn is PUMP Well
(Flowing well, pump well, infiltration trench, or tunnel)

2. Location is: IN CITY LIMITS OF PHILOMATH
(Approximate distance and direction from nearest city or town)

and is more particularly described as follows: 1050 feet north & 150 feet west from SW corner Sect. 12

(a) Well 100 ft. SE of house also at Philomath
(Give distance and bearing to corner of section or other legal subdivision)
being within SE 1/4 of SW 1/4 of Sec. 12, Twp. 12 S, Rge. 6 W
(Smallest legal subdivision) (N. or S.) (E. or W.)

or (b) within limits of recorded platted property, town or city: Philomath Oregon
in Lot 16 Block of Form Lots to City of Philomath
(Name of plat or addition)
Philomath County of Benton
(If within city or town, give name)

3. Construction Work was begun on 1944; was completed on 1944
(Date) (Date)

and the ground water claimed was first used for the purposes set out below on SEPT 1950
(Date)

since which time the water has been used CONTINUOUSLY
(Continuously or intermittently)

from SEPT 1950 to July 1955
(Date) (Date)

4. Quantity of water claimed and used is 20 gallons per minute; _____ acre feet per year.

5. Purpose or Purposes for which water is used irrigation
(Domestic, irrigation, municipal, manufacturing, industrial, etc.)

6. Description of Well: Depth 70 feet. Type drilled
(Dug or drilled)
diameter 5 inches. Elevation of ground at well site 273 feet, mean sea level.
(As near as known)
Depth to water table 9 feet.

7. Capacity of Well: 50 g.p.m. with _____ feet drawdown.
_____ g.p.m. with _____ feet drawdown.

Date of test 1950

If Flowing Well: Measured discharge _____ g.p.m. on _____
(Date)

Shut-in pressure at ground surface _____ lbs. per sq. in. on _____
(Date)

Water is controlled by _____
(Cap, valve, etc.)

8. Casing: (Give diameter, commercial specifications and depth below ground surface of each casing size.)

5 inch diameter from ground to 43 feet
 inch diameter from to feet
 inch diameter from to feet
 inch diameter from to feet

Describe and show depth of shoe, plug, adapter, liner or other details:

9. Perforated Casings or Screens:

(Number per foot and size of perforations, or describe screen) from to
 from to
 from to
 from to

10. Log of Well: (Describe each stratum or formation clearly, indicate if water bearing, and give thickness and depth as indicated.)

MATERIAL	Thickness (Feet)	Depth to Bottom (Feet)

If log of well is not available, give name and address of driller. Morton Sargent
(Deceased)

11. Infiltration Trench: Covered or open
Dimensions: Length ft. Minimum depth ft. Maximum depth ft.
Bottom width ft. Discharge g.p.m. Date of test

12. Tunnel: Type of lining
Dimensions:
(Length, course, and cross sectional size)
Position of water bearing stratum with reference to portal of tunnel

Log of tunnel: (Preceding table for log of well may be used, if desired. Give footage from portal and character of materials, as pertinent.)

13. Pumping Equipment:
(a) Pump Pacific Deep Well Jet Capacity 20 g.p.m.
(Make, type and size)
(b) Motor Electric one horse power
(Type and horsepower)

14. Location of area irrigated or to be irrigated, or place of use if for purposes other than irrigation.

Township North or South	Range E. or W. of Willamette Meridian	Section	Forty-acre Tract	Number Acres To Be Irrigated	Date of Reclamation
T12 S	6 W	12	NE 1/4 SW 1/4	4.0	Sept 1950
T12 S	6 W	12	NE 1/8 of SW 1/4		

15. If the ground water supply is supplemental to an existing water supply, identification of any application for a permit, permit, certificate or adjudicated right to appropriate water made or held by the registrant.

Township T12S Range 6W, W.M.
 North Sec-12 SE 1/4 SW 1/4

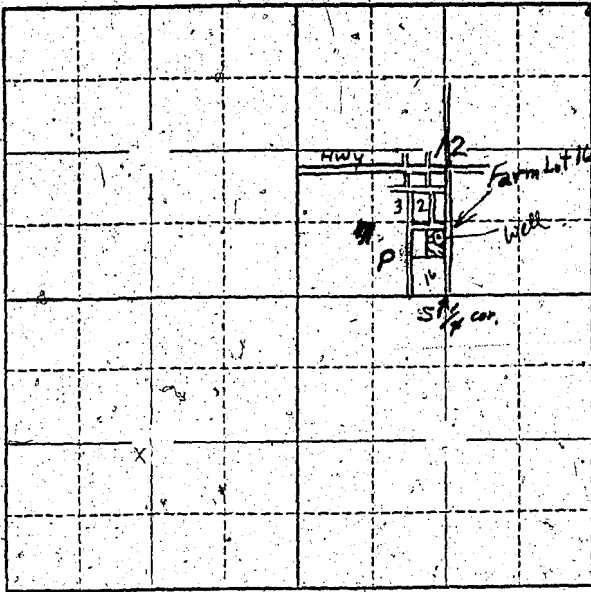

Locate well and acreage of irrigated land on plat.
 Scale: 2" = 1 Mile.

STATE OF OREGON

County of BENTON } ss.

I, Earl E. Hines, being first duly sworn, do hereby certify that I have read the foregoing Registration Statement and that all of the items therein contained are true to the best of my knowledge and belief.

Earl E. Hines
 (Signature of Registrant)

Subscribed and sworn to before me this 30 day of July, 1958

My commission expires Dean P. Eaton
 (Notary Public)

(SEAL)

NOTARY PUBLIC FOR OREGON
 My Commission Expires Jan. 28, 1961

CERTIFICATE OF REGISTRATION

STATE OF OREGON

County of Marion } ss.

This is to certify that the foregoing Registration Statement was received in the office of the State Engineer on the 31 day of July, 1958, at 8:00 o'clock A.M. and has been duly recorded in said office in Book No. 16 of Registration Statements on page GR-4014

Witness my hand this 15th day of March, 1960

Lawrence A. Stanley
 (State Engineer)

\$15.00

By _____ (Deputy)

GR. 4014