

# Registration Statement

## OF CLAIMANT OF RIGHT TO APPROPRIATE GROUND WATER

TO THE STATE ENGINEER OF OREGON:

I, William Alan Townsend & Florence M. Townsend  
of Rt. 2 Box 111 Troutdale, Ore County of Multnomah  
(Mailing address)

State of Oregon, do hereby make application for a certificate of registration as evidence of a right to appropriate ground water.

1. Source from which water is withdrawn is Pump Well  
(Flowing well, pump well, infiltration trench, or tunnel)

2. Location is: One quarter mile East of Fairview Cor  
(Approximate distance and direction from nearest city or town)

and is more particularly described as follows: 900 feet north & 50 feet west from Center of Section 27,

(a) 1/4 mi. East of Section Corner No. 27  
(Give distance and bearing to corner of section or other legal subdivision)

being within SE 1/4 of NW 1/4 of Sec. 27, Twp. 1 North, Rge. 3 East  
(Smallest legal subdivision) (N. or S.) (E. or W.)

or (b) within limits of recorded platted property, town or city: \_\_\_\_\_

in Lot \_\_\_\_\_, Block \_\_\_\_\_ of \_\_\_\_\_  
(Name of plat or addition)

County of Multnomah  
(If within city or town, give name)

3. Construction Work was begun on Sept 5 1939; was completed on Oct 1939  
(Date) (Date)

and the ground water claimed was first used for the purposes set out below on Oct 1939  
(Date)

since which time the water has been used Continuously  
(Continuously or Intermittently)

from Oct 1939 to 7/15/50  
(Date) (Date)

4. Quantity of water claimed and used is 150 gallons per minute; \_\_\_\_\_ acre feet per year.

5. Purpose or Purposes for which water is used Domestic, Irrigation, Fairly to Irrigation  
(Domestic, irrigation, municipal, manufacturing, industrial, etc.)

6. Description of Well: Depth 76 feet. Type Dug Well  
(Dug or drilled)

diameter \_\_\_\_\_ inches. Elevation of ground at well site 3277 feet, mean sea level.  
(As near as known)

Depth to water table 25 feet.

7. Capacity of Well: 150 g.p.m. with 15 feet drawdown.

\_\_\_\_\_ g.p.m. with \_\_\_\_\_ feet drawdown.

Date of test Oct-59

If Flowing Well: Measured discharge \_\_\_\_\_ g.p.m. on \_\_\_\_\_  
(Date)

Shut-in pressure at ground surface \_\_\_\_\_ lbs. per sq. in. on \_\_\_\_\_  
(Date)

Water is controlled by \_\_\_\_\_  
(Cap, valve, etc.)

8. Casing: (Give diameter, commercial specifications and depth below ground surface of each casing size.)

6 inch diameter ..... from 0 to 60 feet  
..... inch diameter ..... from ..... to ..... feet  
..... inch diameter ..... from ..... to ..... feet  
..... inch diameter ..... from ..... to ..... feet

Describe and show depth of shoe, plug, adapter, liner or other details: None

9. Perforated Casings or Screens:

Perforations ..... from ..... to .....  
(Number per foot and size of perforations, or describe screen)  
..... from ..... to .....  
..... from ..... to .....  
..... from ..... to .....

10. Log of Well: (Describe each stratum or formation clearly, indicate if water bearing, and give thickness and depth as indicated.)

MATERIAL	Thickness (Feet)	Depth to Bottom (Feet)
Sandy loam	12 ft	
Layer Sand Rock	2 1/2 ft	
Gravel material	To Bottom	112 ft
		8

If log of well is not available, give name and address of driller. ....

Not available

11. Infiltration Trench: Covered or open .....

Dimensions: Length ..... ft. Minimum depth ..... ft. Maximum depth ..... ft.

Bottom width ..... ft. Discharge ..... g.p.m. Date of test .....

12. Tunnel: Type of lining .....

Dimensions: .....  
(Length, course, and cross sectional size)

Position of water bearing stratum with reference to portal of tunnel .....

Log of tunnel: (Preceding table for log of well may be used, if desired. Give footage from portal and character of materials, as pertinent.)

13. Pumping Equipment:

(a) Pump 3 phase 10 HP Capacity 150 g.p.m.  
(Make, type and size)

(b) Motor 3 phase 10 HP  
(Type and horsepower)

14. Location of area irrigated or to be irrigated, or place of use if for purposes other than irrigation.

Township North or South	Range E. or W. of Willamette Meridian	Section	Forty-acre Tract	Number Acres To Be Irrigated	Date of Reclamation
	1 NORTH		<del>3</del>	<del>3</del>	1939
1N	3E	27	NW 1/4 of NE 1/4	5 1/2 ACRES	1905
1N	3E	27	NE 1/4 of NW 1/4	12 1/2 ACRES	1939
1N	3E	27	SE 1/4 of NW 1/4	5 1/2	"
1N	3E	27	<del>SW 1/4 of NW 1/4</del>	<del>5 1/2</del>	"
				22 1/2	"

15. If the ground water supply is supplemental to an existing water supply, identification of any application for a permit, permit, certificate or adjudicated right to appropriate water made or held by the registrant.

Township 1 N Range 3 E, W.M.  
North

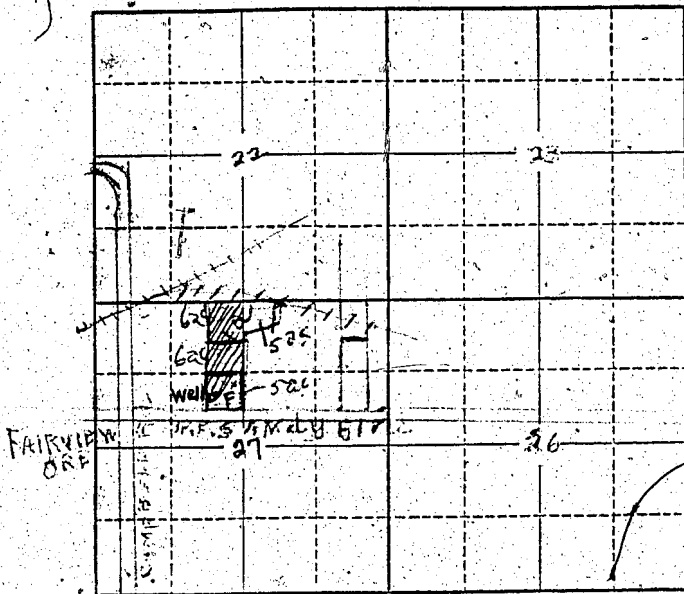

Locate well and acreage of irrigated land on plat.  
Scale: 2" = 1 Mile

STATE OF OREGON

County of Multnomah } ss.

I, Wm. Alan Townsend & Florence M. Townsend, being first duly sworn, do hereby certify that I have read the foregoing Registration Statement and that all of the items therein contained are true to the best of my knowledge and belief.

Wm. Alan Townsend & Florence M. Townsend  
(Signature of Registrant)

Subscribed and sworn to before me this 27th day of July, 1958.

My commission expires Sept 5, 1958

[Signature]  
(Notary Public)

(SEAL)

**CERTIFICATE OF REGISTRATION**

STATE OF OREGON

County of Marion } ss.

This is to certify that the foregoing Registration Statement was received in the office of the State Engineer on the 31st day of July, 1958, at 2.00 o'clock A. M. and has been duly recorded in said office in Book No. 13 of Registration Statements on page GR-3093

Witness my hand this 16th day of June, 1959.

[Signature]  
(State Engineer)

By \_\_\_\_\_  
(Deputy)

\$15.00