

JUL 31 1958

STATE ENGINEER

Registration No. GR. - 3345

Certificate No. GR. 3989

Registration Statement

OF CLAIMANT OF RIGHT TO APPROPRIATE GROUND WATER

RECEIVED
FEB 24 1959
STATE ENGINEER
TALE... ..

TO THE STATE ENGINEER OF OREGON:

I, we Earle Benton and Clara Benton

of R. 2, Box 200 Creswell Ore. County of LAKE

State of ORE do hereby make application for a certificate of registration as evidence of a right to appropriate ground water.

1. Source from which water is withdrawn is Pump Well
(Flowing well, pump well, infiltration trench, or tunnel)

2. Location is: 1 MILE E Cres
(Approximate distance and direction from nearest city or town)

and is more particularly described as follows: 1750 feet east & 670 feet north from SW cor. of NW 1/4 - or NW 1/4 Cor. 13. Thence W 370 ft. then N 83 1/4 ft.

(a) 607.3 ft from S.W. corner of Donation claim No 40 to S.E. corner of Lot 5
Portions of 13 & 12 1/2 never No 13 & 12 1/2
(Approximate distance and bearing to corner of section or other legal subdivision)

being within SE 1/4 NW 1/4 of Sec. 13, Twp. 19S, Rge. 3W
(Smallest legal subdivision) (E. or S.) (N. or W.)

or (b) within limits of recorded platted property, town or city:

in Lot _____, Block _____ of _____
(Name of plat or addition)

County of LAKE

(If within city or town, give name)

3. Construction Work was begun on 1936; was completed on 1937
(Date) (Date)

and the ground water claimed was first used for the purposes set out below on 1937
(Date)

since which time the water has been used _____
(Continuously or Intermittently)

from APRIL to Oct
(Date) (Date)

4. Quantity of water claimed and used is 50 gallons per minute; 17.5 acre feet per year.

5. Purpose or Purposes for which water is used IRRIGATION

(Domestic, irrigation, municipal, manufacturing, industrial, etc.)

6. Description of Well: Depth 2 feet. Type DRIVE

diameter 1 (2 1/2) x 2 (2") HOOKED inches. Elevation of ground at well site _____ feet, mean sea level.
(As near as known)

Depth to water table 1.5 feet.

7. Capacity of Well: _____ g.p.m. with _____ feet drawdown.

_____ g.p.m. with _____ feet drawdown.

Date of test No test

If Flowing Well: Measured discharge? _____ g.p.m. on _____
(Date)

Shut-in pressure at ground surface? _____ lbs. per sq. in. on _____
(Date)

Water is controlled by _____
(Cap, valve, etc.)

8. **Casing:** (Give diameter, commercial specifications and depth below ground surface of each casing size.)

1 1/2" x 2 1/2" inch diameter from *0* to *20* feet
 inch diameter from *4* to *6* feet
 inch diameter from *5* to *10* feet
 inch diameter from *10* to *15* feet

Describe and show depth of shoe, plug, adapter, liner or other details:

9. **Perforated Casings or Screens:**

Slotted from *17* to *20*
(Number per foot and size of perforations, or describe screen)
 _____ from _____ to _____
 _____ from _____ to _____
 _____ from _____ to _____

10. **Log of Well:** (Describe each stratum or formation clearly, indicate if water bearing, and give thickness and depth as indicated.)

	MATERIAL	Thickness (Feet)	Depth to Bottom (Feet)
<i>None</i>			

If log of well is not available, give name and address of driller Unknown

11. Infiltration Trench: Covered or open

Dimensions: Length ft. Minimum depth ft. Maximum ft.

Bottom width ft. Discharge g.p.m. Date of test

12. Tunnel: Type of lining

Dimensions:
(Length, course, and cross sectional size)

Position of water bearing stratum with reference to portal of tunnel

Log of tunnel: (Preceding table for log of well may be used, if desired. Give footage from portal and character of materials, as pertinent.)

13. Pumping Equipment:

(a) Pump Fairbanks Morse Cent 2 1/2 x 3" Capacity 50 g.p.m.
(Make, type and size)

(b) Motor 50 S
(Type and horsepower)

14. Location of area irrigated or to be irrigated, or place of use if for purposes other than irrigation.

Township North or South	Range E. or W. of Willamette Meridian	Section	Forty-acre Tract	Number Acres To Be Irrigated	Date of Reclamation
195	34	13	NW 1/4 of SE 1/4	6.0	1937

15. If the ground water supply is supplemental to an existing water supply, identification of any application for a permit, permit, certificate or adjudicated right to appropriate water made or held by the registrant.

Township 19S Range 3W W.M.
North

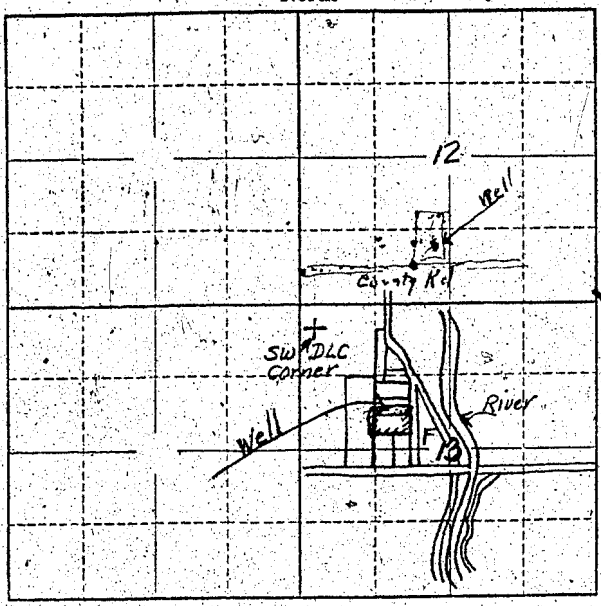

Locate well and acreage of irrigated land on plat.
Scale: 2" = 1 Mile

STATE OF OREGON

County of Linn } ss.

I, Carl Hunter & Clara Hunter being first duly sworn, do hereby certify that I have read the foregoing Registration Statement and that all of the items therein contained are true to the best of my knowledge and belief.

Carl Hunter
Clara Hunter
(Signature of Registrant)

Subscribed and sworn to before me this 30 day of July, 1958

My commission expires May 24/59

[Signature]
(Notary Public)

(SEAL)

CERTIFICATE OF REGISTRATION

STATE OF OREGON

County of Marion } ss.

This is to certify that the foregoing Registration Statement was received in the office of the State Engineer on the 31st day of July, 1958, at 8:00 o'clock A. M. and has been duly recorded in said office in Book No. 16 of Registration Statements on page GR-3989

Witness my hand this 15th day of February, 1960

[Signature]
(State Engineer)

By [Signature]
(Deputy)

GR **3989**

15.00