

# Registration Statement

## OF CLAIMANT OF RIGHT TO APPROPRIATE GROUND WATER

TO THE STATE ENGINEER OF OREGON:

I, Gordon E. Carlson & Evelyn R. Carlson

of Box 110 County of Clatsop

State of Oregon do hereby make application for a certificate of registration as evidence of a right to appropriate ground water.

1. Source from which water is withdrawn is Well (Pumped)  
(Flowing well, pump well, infiltration trench, or tunnel)

2. Location is: 5 Mi. Due South of Camby  
(Approximate distance and direction from nearest city or town)

and is more particularly described as follows: the well is located 175 feet south & 400 feet east from NW cor. Sect. 28.

(a) 93 1/2 rods north then 10 rods west of the S. E. corner of H. H. Fisher D. M. C. plat  
(Give distance and bearing to corner of section or other legal subdivision)

being within NW 1/4 of NW 1/4 of Sec. 28, Twp. T-4-S, Rge. R-1-E  
(Smallest legal subdivision) (N. or S.) (E. or W.)

or (b) within limits of recorded platted property, town or city: \_\_\_\_\_

in Lot \_\_\_\_\_, Block \_\_\_\_\_ of \_\_\_\_\_  
(Name of plat or addition)

County of \_\_\_\_\_  
(If within city or town, give name)

3. Construction Work was begun on July 1955; was completed on July 1955  
(Date) (Date)

and the ground water claimed was first used for the purposes set out below on Aug 1955  
(Date)

since which time the water has been used Continuously  
(Continuously or intermittently)

from Aug 1955 to Present Time  
(Date) (Date)

4. Quantity of water claimed and used is 125 gallons per minute; 30 acre feet per year.

5. Purpose or Purposes for which water is used Domestic & Irrigation

(Domestic, irrigation, municipal, manufacturing, industrial, etc.)

6. Description of Well: Depth 147 feet. Type Drilled  
(Dug or drilled)

diameter 6 inches. Elevation of ground at well site 135 feet, mean sea level.  
(As near as known)

Depth to water table 199 feet.

7. Capacity of Well: 8.0 g.p.m. with 6.5 feet drawdown.

12.5 g.p.m. with 9.3 feet drawdown.

Date of test July 1955

If Flowing Well: Measured discharge \_\_\_\_\_ g.p.m. on \_\_\_\_\_  
(Date)

Shut-in pressure at ground surface \_\_\_\_\_ lbs. per sq. in. on \_\_\_\_\_  
(Date)

Water is controlled by \_\_\_\_\_  
(Cap, valve, etc.)

8. Casing: (Give diameter, commercial specifications and depth below ground surface of each casing size.)

6 inch diameter *6" Standard PIP* from *0* to *147* feet  
 inch diameter from to feet  
 inch diameter from to feet  
 inch diameter from to feet

Describe and show depth of shoe, plug, adapter, liner or other details: *Landed shoe on end of PIP*

9. Perforated Casings or Screens:

*5 Slits Per ft 3 rows - 3/8 x 1/2* from *139* to *146*  
(Number per foot and size of perforations, or describe screen)  
 from to  
 from to  
 from to

10. Log of Well: (Describe each stratum or formation clearly, indicate if water bearing, and give thickness and depth as indicated.)

MATERIAL	Thickness (Feet)	Depth to Bottom (Feet)
Top soil & Brown silt	23	23
Blue silt	20	43
light blue clay	35	78
Dark blue clay	20	98
Brown sand (fine-)	8	106
Blue clay	7	113
Dark sand (fine)	13	126
Blue clay	13	139
sand & gravel (water)	7	146
Blue clay	1	147?

If log of well is not available, give name and address of driller. \_\_\_\_\_

11. Infiltration Trench: Covered or open \_\_\_\_\_  
 Dimensions: Length \_\_\_\_\_ ft. Minimum depth \_\_\_\_\_ ft. Maximum depth \_\_\_\_\_ ft.  
 Bottom width \_\_\_\_\_ ft. Discharge \_\_\_\_\_ g.p.m. Date of test \_\_\_\_\_

12. Tunnel: Type of lining \_\_\_\_\_  
 Dimensions: \_\_\_\_\_ (Length, course, and sectional size)  
 Position of water bearing stratum with reference to \_\_\_\_\_ of tunnel \_\_\_\_\_

Log of tunnel: (Preceding table for log of well may be used, if desired. Give footage from portal and character of materials, as pertinent.)

13. Pumping Equipment: *1000 ft. iron pipe & screw*  
 (a) Pump *Pain Flow Centrifugal 1 1/2 in* Capacity *50* g.p.m.  
(Make, type and size)  
 (b) Motor *General Electric single phase 1 1/2 hp*  
(Type and horsepower)

14. Location of area irrigated or to be irrigated, or place of use if for purposes other than irrigation.

Township North or South	Range E. or W. of Willamette Meridian	Section	Forty-acre Tract	Number Acres To Be Irrigated	Date of Reclamation
T4S	R1E	28	NW 1/4 of NW 1/4	15.0	1955
"	"	21	SW 1/4 of SW 1/4	6.0	"
"	"	20	SE 1/4 of SE 1/4	3.0	"
"	"	29	NE 1/4 of NE 1/4	10.0	"
				<u>34.0</u>	

15. If the ground water supply is supplemental to an existing water supply; identification of any application for a permit, permit, certificate or adjudicated right to appropriate water made or held by the registrant.

Township 4 S Range 1 E, W.M.

North

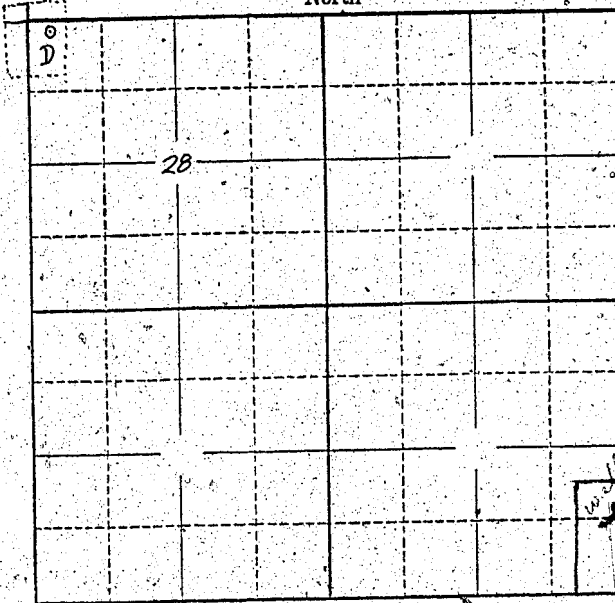

Locate well and acreage of irrigated land on plat.

Scale: 2" = 1 Mile

*10 Row West  
933' North  
E corner of  
Albert H. ... C. ...*

STATE OF OREGON

County of Marion } ss.

I, \_\_\_\_\_, being first duly sworn, do hereby certify that I have read the foregoing Registration Statement and that all of the items therein contained are true to the best of my knowledge and belief.

*Gordon E. Carlson*  
*Evelyn R. Carlson*  
 (Signature of Registrant)

Subscribed and sworn to before me this 23rd day of July, 1958

My commission expires 12th June 1961 *Wm. S. Bartholomew* (Notary Public)

(SEAL)

**CERTIFICATE OF REGISTRATION**

STATE OF OREGON } ss.  
County of Marion

This is to certify that the foregoing Registration Statement was received in the offices of the State Engineer on the 31<sup>st</sup> day of July, 1958, at 8:00 o'clock A. M. and has been duly recorded in said office in Book No. 16 of Registration Statements on page GR-3871

Witness my hand this 28<sup>th</sup> day of December, 1958

*Laura A. Stanley*  
 (State Engineer)

By \_\_\_\_\_ (Deputy)

*\$15.60*

GR 3871