

Registration Statement

OF CLAIMANT OF RIGHT TO APPROPRIATE GROUND WATER

TO THE STATE ENGINEER OF OREGON:

I, Joseph P. Leavy
of Route 1, Box 58, Aurora County of Marian
(Mailing address)

State of Oregon, do hereby make application for a certificate of registration as evidence of a right to appropriate ground water.

1. Source from which water is withdrawn is Pump Well
(Flowing well, pump well, infiltration trench, or tunnel)

2. Location is: 1.6 Miles North of Donald, Oregon
(Approximate distance and direction from nearest city or town)

and is more particularly described as follows:

(a) S.75°39'N., 2261.3 ft. from N.E. Corner of E.X. Matthieu D.L.C.
(Give distance and bearing to corner of section or other legal subdivision)

being within S.E. 1/4 of the S.W. 1/4 of Sec. 5, Twp. 4S., Rge. 1 W.
(Smallest legal subdivision) (N. or S.) (E. or W.)

or (b) within limits of recorded platted property, town or city: _____

in Lot _____, Block _____ of _____
(Name of plat or addition)
County of _____
(If within city or town, give name)

3. Construction Work was begun on 6/16/51; was completed on 7/14/51
(Date) (Date)

and the ground water claimed was first used for the purposes set out below on 7/20/51
(Date)

since which time the water has been used Continuously
(Continuously or Intermittently)

from 1951 to Oct. 1957
(Date) (Date)

4. Quantity of water claimed and used is 4.60 gallons per minute; _____ acre feet per year.

5. Purpose or Purposes for which water is used Irrigation

(Domestic, irrigation, municipal, manufacturing, industrial, etc.)

6. Description of Well: Depth 120 feet. Type Drilled
(Dug or drilled)

diameter 10 inches. Elevation of ground at well site 100 approx. feet, mean sea level.
(As near as known)

Depth to water table 42 feet.

7. Capacity of Well 460 g.p.m. with 100 feet drawdown.

490 g.p.m. with 110 feet drawdown.

Date of test 7/10/51

If Flowing Well: Measured discharge _____ g.p.m. on _____
(Date)

Shut-in pressure at ground surface _____ lbs. per sq. in. on _____
(Date)

Water is controlled by _____
(Cap, valve, etc.)

8. Casing: (Give diameter, commercial specifications and depth below ground surface of each casing size.)

10 inch diameter *Std. Steel Well Casings* from *Ground* to *120* feet
 _____ inch diameter _____ from _____ to _____ feet
 _____ inch diameter _____ from _____ to _____ feet
 _____ inch diameter _____ from _____ to _____ feet

Describe and show depth of shoe, plug, adapter, liner or other details:

9. Perforated Casings or Screens:

3/8" x 1.0' at 1.0' spacing from *80'* to *120'*
 (Number per foot and size of perforations, or describe screen)
 _____ from _____ to _____
 _____ from _____ to _____
 _____ from _____ to _____

10. Log of Well: (Describe each stratum or formation clearly, indicate if water bearing, and give thickness and depth as indicated.)

MATERIAL	Thickness (Feet)	Depth to Bottom (Feet)
<i>Clay</i>	<i>60</i>	<i>60</i>
<i>Sand</i>	<i>10</i>	<i>70</i>
<i>Clay</i>	<i>40</i>	<i>110</i>
<i>Gravel</i>	<i>10</i>	<i>120</i>

If log of well is not available, give name and address of driller.

11. Infiltration Trench: Covered or open

Dimensions: Length ft. Minimum depth ft. Maximum depth ft.
 Bottom width ft. Discharge g.p.m. Date of test

12. Tunnel: Type of lining

Dimensions:
(Length, course, and cross sectional size)
 Position of water bearing stratum with reference to portal of tunnel

Log of tunnel: (Preceding table for log of well may be used, if desired. Give footage from portal and character of materials, as pertinent.)

13. Pumping Equipment:

(a) Pump *Jacuzzi Six Stage 8" Centrifugal* Capacity *625* g.p.m.
(Make, type and size)
 (b) Motor *Smithway 3 Phase 440 Volt 40 H.P.*
(Type and horsepower)

14. Location of area irrigated or to be irrigated, or place of use if for purposes other than irrigation.

Township North or South	Range E. or W. of Willamette Meridian	Section	Forty-acre Tract	Number Acres To Be Irrigated	Date of Reclamation
4 S	1 W	5	SW 1/4 of NW 1/4	27.0	1951
"	"	"	SE 1/4 " NW 1/4	1.0	"
"	"	"	NW 1/4 " SW 1/4	22.0	"
"	"	"	NE 1/4 " SW 1/4	8.0	"
"	"	"	SW 1/4 " SW 1/4	29.0	"
"	"	"	SE 1/4 " SW 1/4	21.0	"
"	"	8	NW 1/4 " NW 1/4	23.0	"
"	"	"	NE 1/4 " NW 1/4	12.0	"
				<u>143.0 Total</u>	

15. If the ground water supply is supplemental to an existing water supply, identification of any application for a permit, permit, certificate or adjudicated right to appropriate water made or held by the registrant.

Prepared by

James E. Myers

Township 4 S Range 1 W W.M.

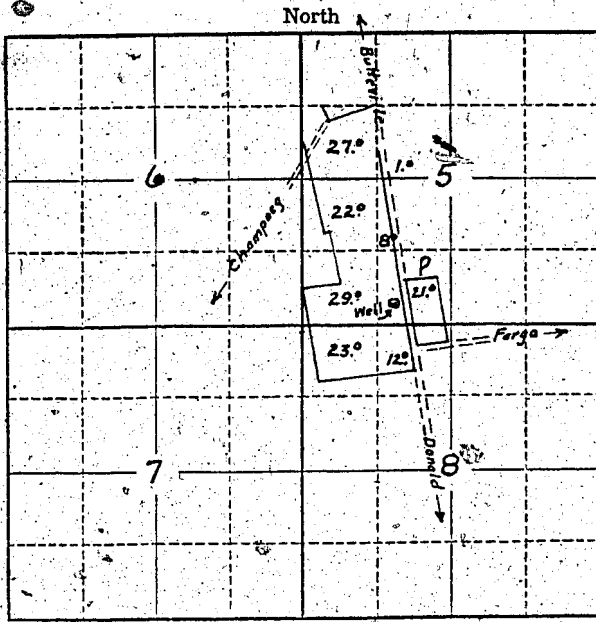

Locate well and acreage of irrigated land on plat.

Scale: 2" = 1 Mile

STATE OF OREGON

County of Marion } ss.

I, Joseph P. Leary, being first duly sworn, do hereby certify that I have read the foregoing Registration Statement and that all of the items therein contained are true to the best of my knowledge and belief.

Joseph P. Leary
(Signature of Registrant)

Subscribed and sworn to before me this 31st day of July, 1957

My commission expires COMMISSION EXPIRES JULY 21, 1960
Edna B. Hunter
(Notary Public)

(SEAL)

CERTIFICATE OF REGISTRATION

STATE OF OREGON

County of Marion } ss.

This is to certify that the foregoing Registration Statement was received in the office of the State Engineer on the 31st day of July, 1957, at 2:00 o'clock A.M. and has been duly recorded in said office in Book No. 13 of Registration Statements on page GR-3106

Witness my hand this 16th day of June

Lura A. Stanley
(State Engineer)

By _____ (Deputy)

27.65