

Registration No. GR - 3364

Certificate No. GR 4062

Registration Statement

OF CLAIMANT OF RIGHT TO APPROPRIATE GROUND WATER

RECEIVED
APR 14 1950

STATE ENGINEER
SALEM, OREGON

TO THE STATE ENGINEER OF OREGON:

I, J. S. Higgins

of 7900 SW 170th Beaverton County of Washington
(Mailing address)

State of Oregon, do hereby make application for a certificate of registration as evidence of a right to appropriate ground water.

1. Source from which water is withdrawn is Pump Well
(Flowing well, pump well, infiltration trench, or tunnel)

2. Location is Two Miles S. of Huber, Three Miles SW. of Beaverton
(Approximate distance and direction from nearest city or town)

and is more particularly described as follows:

(a) Property line on West is 170th. ave., on south, county road 223
(Give distance and bearing to corner of section or other legal subdivision)

being within SE 1/4 of SE 1/4 of Sec. 19 Twp. 1 S. Rge. 1 W.
(Smallest legal subdivision) (E. or S.) (E. or W.)

or (b) within limits of recorded platted property, town or city:

in Lot 14, Block _____ of Aldrich Acreage
(Name of plat or addition)

County of Washington
(If within city or town, give name)

3. Construction Work was begun on 5-20-47; was completed on 6-1-47
(Date) (Date)

and the ground water claimed was first used for the purposes set out below on 6-5-47
(Date)

since which time the water has been used Continuously
(Continuously, or intermittently)

from 6-5-47 to 7-29-58
(Date) (Date)

4. Quantity of water claimed and used is Eight gallons per minute; _____ acre feet per year.

5. Purpose or Purposes for which water is used exempt Domestic, General farm watering and irrigation.
(Domestic, irrigation, municipal, manufacturing, industrial, etc.)

6. Description of Well: Depth 212 feet. Type Drilled
(Dug or drilled)

diameter 6 inches. Elevation of ground at well site 305 feet, mean sea level.
(As near as known)

Depth to water table 21 feet.

7. Capacity of Well: 10 g.p.m. with 0 feet drawdown. at 212 feet
_____ g.p.m. with _____ feet drawdown.

Date of test 6-4-47

If Flowing Well: Measured discharge _____ g.p.m. on _____
(Date)

Shut-in pressure at ground surface _____ lbs. per sq. in. on _____
(Date)

Water is controlled by _____
(Cap, valve, etc.)

8. Casing: (Give diameter, commercial specifications and depth below ground surface of each casing size.)

6 inch diameter I. D. Casing from 0 to 22 1/2 feet
 inch diameter from to feet
 inch diameter from to feet
 inch diameter from to feet

Describe and show depth of shoe, plug, adaptor, liner or other details:

9. Perforated Casings or Screens:

(Number per foot and size of perforations, or describe screen) from to
 from to
 from to
 from to

10. Log of Well: (Describe each stratum or formation clearly, indicate if water bearing, and give thickness and depth as indicated.)

MATERIAL	Thickness (Feet)	Depth to Bottom (Feet)
Clay From	0	175ft
Sand Rock From	175ft	200ft
Rock From	200ft	212ft
Soft water bearing rock	230ft	242ft

If log of well is not available, give name and address of driller. Art Gaunt

3250 SW 185th Aloha, Oregon

11. Infiltration Trench: Covered or open
 Dimensions: Length ft. Minimum depth ft. Maximum depth ft.
 Bottom width ft. Discharge g.p.m. Date of test

12. Tunnel: Type of lining
 Dimensions:
(Length, course, and cross sectional size)
 Position of water bearing stratum with reference to portal of tunnel

Log of tunnel: (Preceding table for log of well may be used, if desired. Give footage from portal and character of materials, as pertinent.)

13. Pumping Equipment:
 (a) Pump Goulet double action, 1-1/2 inch Capacity 10 g.p.m.
(Make, type and size)
 (b) Motor Westinghouse, 220 volt, 1 H.P. @ 1750 RPM
(Type and horsepower)

14. Location of area irrigated or to be irrigated, or place of use if for purposes other than irrigation.

Township North or South	Range E. or W. of Willamette Meridian	Section	Forty-acre Tract	Number Acres To Be Irrigated	Date of Reclamation
T1/S	R1W	19	SE 1/4 of SE 1/4	Two	1947
			also (domestic use - exempt)		

15. If the ground water supply is supplemental to an existing water supply, identification of any application for a permit, permit, certificate or adjudicated right to appropriate water made or held by the registrant.

Township 15 Range 1W W.M.
North

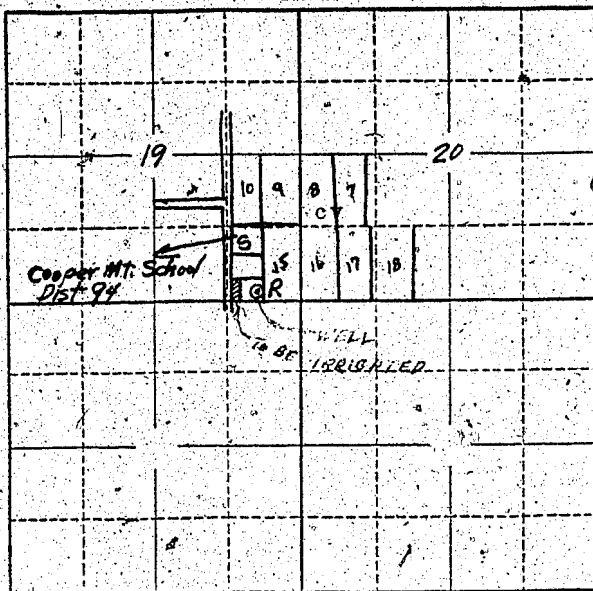

Locate well and acreage of irrigated land on plat.
Scale: 2" = 1 Mile

STATE OF OREGON

County of Washington } ss.

I, J. S. Higgins, being first duly sworn, do hereby certify that I have read the foregoing Registration Statement and that all of the items therein contained are true to the best of my knowledge and belief.

J. S. Higgins
(Signature of Registrant)

Subscribed and sworn to before me this 30 day of July, 1958

My commission expires Aug 30, 1961

M. E. Hensel
(Notary Public)

(SEAL)

CERTIFICATE OF REGISTRATION

STATE OF OREGON } ss.
County of Marion

This is to certify that the foregoing Registration Statement was received in the office of the State Engineer on the 31 day of July, 1958, at 8:00 o'clock A.M. and has been duly recorded in said office in Book No. 17 of Registration Statements on page GR-4062

Witness my hand this 16th day of May, 1960

Laura A. Stanley
(State Engineer)

\$15.00

By _____ (Deputy)

GR 4062