





If log of well is not available, give name and address of driller. Fred Wymore

11. Infiltration Trench: Covered or open .....

Dimensions: Length ..... ft. Minimum depth ..... ft. Maximum depth ..... ft.

Bottom width ..... ft. Discharge ..... g.p.m. Date of test .....

12. Tunnel: Type of lining .....

Dimensions: .....  
(Length, course, and cross sectional size)

Position of water bearing stratum with reference to portal of tunnel .....

Log of tunnel: (Preceding table for log of well may be used, if desired. Give footage from portal and character of materials, as pertinent.)

13. Pumping Equipment:

(a) Pump Berkley Turbine ..... Capacity about 100 g.p.m.  
(Make, type and size)

(b) Motor 5 General Electric .....  
(Type and horsepower)

14. Location of area irrigated or to be irrigated, or place of use if for purposes other than irrigation.

Township North or South	Range E. or W. of Willamette Meridian	Section	Forty-acre Tract	Number Acres To Be Irrigated	Date of Reclamation
7	2 W	29		10 A filberts	1953
7	2 W	29		8 A filberts	<del>1953</del>
7	2 W	29		8 A prunes	<del>1953</del>
				22 <sup>0</sup> Ac	"
T7S	R2W		<del>SW 1/4 of NE 1/4</del>	<del>10 A</del>	<del>1953</del>
"	"		<del>SE 1/4 of NE 1/4</del>	<del>10 A</del>	"
				<del>10 A</del>	"
T7S	R2W	29	NE 1/4 of NE 1/4	6 <sup>0</sup>	1950
"	"	29	SE 1/4 of NE 1/4	16 <sup>0</sup>	"
				22 <sup>0</sup> Total	

15. If the ground water supply is supplemental to an existing water supply, identification of any application for a permit, permit, certificate or adjudicated right to appropriate water made or held by the registrant.

Sec 29

Township 7S Range 2W, W.M. North

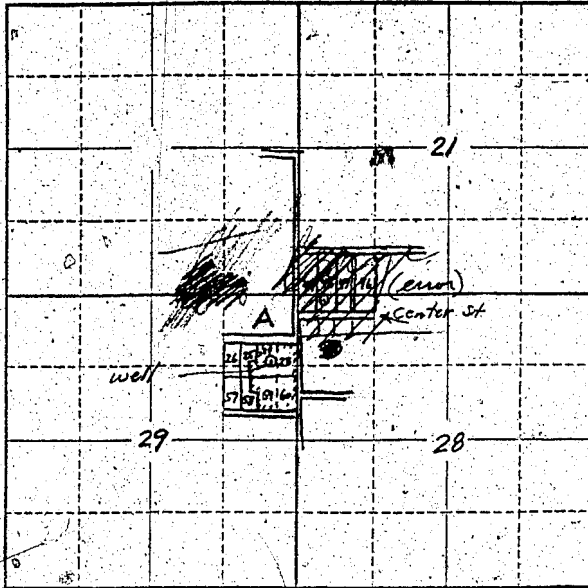

Locate well and acreage of irrigated land on plat.

Scale: 2" = 1 Mile

STATE OF OREGON

County of Marion

ss.

I, Eric A. Nette, being first duly sworn, do hereby certify that I have read the foregoing Registration Statement and that all of the items therein contained are true to the best of my knowledge and belief.

*Eric A. Nette*  
(Signature of Registrant)

Subscribed and sworn to before me this 30th day of July, 1958

My commission expires July 9, 1962

*Wm. B. ...*  
(Notary Public)

(SEAL)

CERTIFICATE OF REGISTRATION

STATE OF OREGON

County of Marion

ss.

This is to certify that the foregoing Registration Statement was received in the office of the State Engineer on the 31st day of July, 1958, at 8:00 o'clock A.M. and has been duly recorded in said office in Book No. 16 of Registration Statements on page GR-3073

Witness my hand this 15th day of February, 1960

*Lewis A. ...*  
(State Engineer)

By \_\_\_\_\_ (Deputy)

GR 3073

\$15.00