

RECEIVED
JUL 31 1958

Registration No. GR - 3375

Certificate No. GR 4078

Registration Statement

OF CLAIMANT OF RIGHT TO APPROPRIATE GROUND WATER

RECEIVED
JUL 27 1958
STATE ENGINEER

TO THE STATE ENGINEER OF OREGON:

I, J. W. A. Loren & M. Kimmel
of Rt 1 B4453 County of Benton
(Mailing address)

State of Oregon do hereby make application for a certificate of registration as evidence of a right to appropriate ground water.

1. Source from which water is withdrawn is Pump Well
(Flowing well, pump well, infiltration trench, or tunnel)

2. Location is: 5 miles North Highway 20 Corvallis
(Approximate distance and direction from nearest city or town)

and is more particularly described as follows:

(a) Jeheiel S. Kendalls O.L.C. #48 30.720' 51' 22" E of NW 1/4 S
(Give distance and bearing to corner of section or other legal subdivision)

being within SE 1/4 NW 1/4 of Sec. 19, Twp. 11 S, Rge. 4 W
(Smallest legal subdivision) (N. or S.) (E. or W.)

or (b) within limits of recorded platted property, town or city:

in Lot _____, Block _____ of West 7 Center of above property
(Name of plat or addition)
County of Benton
(If within city or town, give name)

3. Construction Work was begun on unk; was completed on unk
(Date) (Date)

and the ground water claimed was first used for the purposes set out below on 11th of April 1954
(Date)

since which time the water has been used 1st of April to 1st of Nov
(Continuously or intermittently)
from 1954 to 1958
(Date) (Date)

4. Quantity of water claimed and used is 30 gallons per minute; 0 acre feet per year.

5. Purpose or Purposes for which water is used irrigation for garden & lawn
Berries & Silbert trees
(Domestic, irrigation, municipal, manufacturing, industrial, etc.)

6. Description of Well: Depth 52 ft feet. Type drilled
(Dug or drilled)
diameter 6 inches. Elevation of ground at well site 220 feet, mean sea level.
(As near as known)

Depth to water table 18 feet.

7. Capacity of Well: 70 g.p.m. with 2 feet drawdown.
_____ g.p.m. with _____ feet drawdown.

Date of test April 16 1954

If Flowing Well: Measured discharge _____ g.p.m. on _____
(Date)

Shut-in pressure at ground surface _____ lbs. per sq. in. on _____
(Date)

Water is controlled by _____
(Cap, valve, etc.)

8. Casing: (Give diameter, commercial specifications and depth below ground surface of each casing size.)

6 inch diameter from 0 to 52 feet
 inch diameter from to feet
 inch diameter from to feet
 inch diameter from to feet

Describe and show depth of shoe, plug, adapter, liner or other details:

9. Perforated Casings or Screens:

from 38 to 46
 (Number per foot and size of perforations, or describe screen)
 from to
 from to
 from to

10. Log of Well: (Describe each stratum or formation clearly, indicate if water bearing, and give thickness and depth as indicated.)

MATERIAL	Thickness (Feet)	Depth to Bottom (Feet)
Silt Loam & clay non water bearing	0	38
Sand & gravel water bearing	38	52

If log of well is not available, give name and address of driller:

11. Infiltration Trench: Covered or open

Dimensions: Length ft. Minimum depth ft. Maximum depth ft.

Bottom width ft. Discharge g.p.m. Date of test

12. Tunnel: Type of lining

Dimensions:
(Length, course, and cross sectional size)

Position of water bearing stratum with reference to portal of tunnel

Log of tunnel: (Preceding table for log of well may be used, if desired. Give footage from portal and character of materials, as pertinent.)

13. Pumping Equipment:

(a) Pump *Jet type* Capacity *70* g.p.m.
(Make, type and size)

(b) Motor *2 1/2 jet*
(Type and horsepower)

14. Location of area irrigated or to be irrigated, or place of use if for purposes other than irrigation.

Township North or South	Range E. or W. of Willamette Meridian	Section	Forty-acre Tract	Number Acres To Be Irrigated	Date of Reclamation
T11S	R4W	19	SE 1/4 NW 1/4	3	1954

15. If the ground water supply is supplemental to an existing water supply, identification of any application for a permit, permit, certificate or adjudicated right to appropriate water made or held by the registrant.

Township 11 S Range 4 W, W.M.

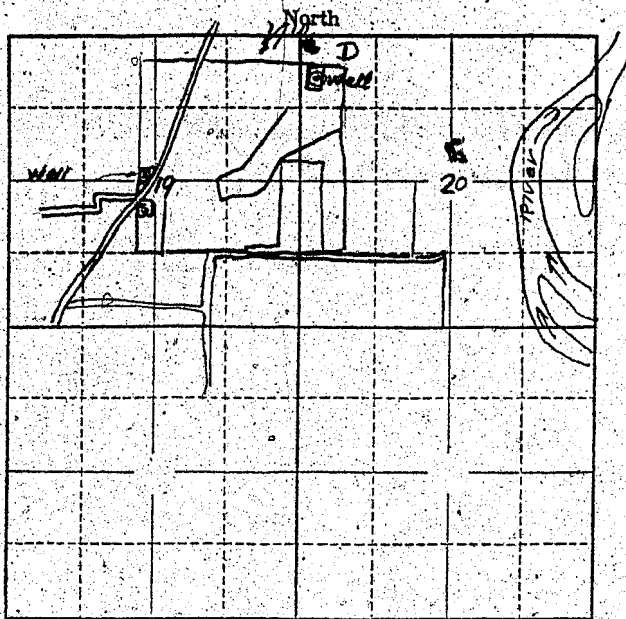

Locate well and acreage of irrigated land on plat.
Scale: 2" = 1 Mile

STATE OF OREGON

County of Benton } ss.

I, Loren M. Emmet, being first duly sworn, do hereby certify that I have read the foregoing Registration Statement and that all of the items therein contained are true to the best of my knowledge and belief.

Loren M. Emmet
(Signature of Registrant)

Subscribed and sworn to before me this 30th day of July, 1958

My commission expires Feb 14, 1961 E. J. Bailey
(Notary Public)

(SEAL)

CERTIFICATE OF REGISTRATION

STATE OF OREGON

County of Marion } ss.

This is to certify that the foregoing Registration Statement was received in the office of the State Engineer on the 31st day of July, 1958, at 9:15 o'clock A. M. and has been duly recorded in said office in Book No. 17 of Registration Statements on page GR-4078.

Witness my hand this 16th day of May, 1960

LEWIS A. STANLEY
(State Engineer)

By Max F. Rogers
(Deputy)

GR 4078

15.00