

Registration Statement

OF CLAIMANT OF RIGHT TO APPROPRIATE GROUND WATER

(Under Chapter 768, Oregon Laws 1955.)

TO THE STATE ENGINEER OF OREGON:

Eward Hayes and Lillian Hayes
of P.O. Box 492 Salem County of Marion
State of Oregon, do hereby make application for a certificate of registration as evidence of a right to appropriate ground water.

- 1. Source from which water is withdrawn is Pump Well
(Flowing well, pump well, infiltration trench, or tunnel)
- 2. Location is: 6 miles West of Selwinton
(Approximate distance and direction from nearest city or town)

and is more particularly described as follows:

(a) 30 Ch. West and 45 Ch. N. from S. W. corner
Section 35 being within S. 101 quarter N.E. 1/4 of Sec. 35, Twp. 6 S., Rge. 2 West
(Give distance and bearing to corner of section or other legal subdivision)
(Simplest legal subdivision) (N. or S.) (E. or W.)

or (b) within limits of recorded platted property, town or city:

in Lot _____, Block _____ of _____
(Name of plat or addition)
County of Marion
(If within city or town, give name)

3. Construction Work was begun on May 7-1955; was completed on May 26-1955
(Date) (Date)

and the ground water claimed was first used for the purposes set out below on _____
(Date)

since which time the water has been used Intermittently
(Continuously or Intermittently)
from May 15 to Oct.
(Date) (Date)

4. Quantity of water claimed and used is 350 gallons per minute; _____ acre feet per year.

5. Purpose or Purposes for which water is used Domestic Irrigation
(Domestic, irrigation, municipal, manufacturing, industrial, etc.)

6. Description of Well: Depth 147 feet. Type Drilled
(Dug or drilled)
diameter 10 inches. Elevation of ground at well site 185 feet, mean sea level.
(As near as known)
Depth to water table _____ feet.

7. Capacity of Well: 450 g.p.m. with 71 feet drawdown, Water level
400 " " " 66 " " "
350 g.p.m. with 64 feet drawdown.

Date of test May 26-1955

If Flowing Well: Measured discharge _____ g.p.m. on _____
(Date)

Shut-in pressure at ground surface _____ lbs. per sq. in. on _____
(Date)

Water is controlled by Valve
(Cap, valve, etc.)

8. Casing: (Give diameter, commercial specifications and depth below ground surface of each casing size.)

10 inch diameter from *Top* to *Bottom* feet
 inch diameter from to feet
 inch diameter from to feet
 inch diameter from to feet

Describe and show depth of shoe, plug, adapter, liner or other details:

9. Perforated Casings or Screens:

Perforated from 95 ft down from to
 (Number per foot and size of perforations, or describe screen)
 from to
 from to
 from to

10. Log of Well: (Describe each stratum or formation clearly, indicate if water bearing, and give thickness and depth as indicated.)

MATERIAL	Thickness (Feet)	Depth to Bottom (Feet)
<i>From Top. To 35 ft</i>	<i>Dirt</i>	<i>35 ft</i>
<i>35 ft To 50 ..</i>	<i>Blue Clay</i>	<i>15 ft</i>
<i>50 ft To 75 ft.</i>	<i>Blue Sandy Clay</i>	<i>25 ..</i>
<i>75 .. To 85 ft</i>	<i>Brown Sandy Clay</i>	<i>10 ..</i>
<i>85 To 96 ft</i>	<i>Red Sand & Gravel (Water)</i>	<i>11 ..</i>
<i>96 To 102 ft</i>	<i>Sand & Gravel (Water)</i>	<i>6 ..</i>
<i>102 To 107 ft</i>	<i>Large Gravel (Water)</i>	<i>5 ..</i>
<i>107 To 120 ft</i>	<i>Cement Gravel</i>	<i>13 ..</i>
<i>120 To 128 ft</i>	<i>Dirty Gravel</i>	<i>8 ..</i>
<i>128 To 132 ft</i>	<i>Cement Gravel</i>	<i>4 ..</i>
<i>132 To 136 ft</i>	<i>Small Gravel (Water)</i>	<i>4 ..</i>
<i>136 To 144 ft</i>	<i>Big Dirty Gravel</i>	<i>8 ..</i>
<i>144 To 147 ft</i>	<i>Large Gravel (Water)</i>	<i>3 ..</i>
<i>Bottom of Well</i>	<i>Cement Gravel</i>	<i>147 ft</i>

If log of well is not available, give name and address of driller.

67 Adaki
P. Steuti 9 Louie
Benton Oregon
Phone 3-4573

11. Infiltration Trench: Covered or open

Dimensions: Length ft. Minimum depth ft. Maximum depth ft.

Bottom width ft. Discharge g.p.m. Date of test

12. Tunnel: Type of lining

Dimensions:
(Length, course, and cross sectional size)

Position of water bearing stratum with reference to portal of tunnel

Log of tunnel: (Preceding table for log of well may be used, if desired. Give footage from portal and character of materials, as pertinent.)

13. Pumping Equipment:

(a) Pump *Jacuzzi Turbine* Capacity *350* g.p.m.
(Make, type and size)

(b) Motor *30 H.P. 4.E. Hallow Shop*
(Type and horsepower)

14. Location of area irrigated or to be irrigated, or place of use if for purposes other than irrigation.

Township North or South	Range E. or W. of Willamette Meridian	Section	Forty-acre Tract	Number Acres To Be Irrigated	Date of Reclamation
T65	R.2W	35	SW $\frac{1}{4}$ NE $\frac{1}{4}$	32	1955
			SE $\frac{1}{4}$ NE $\frac{1}{4}$	16	1955
			NE $\frac{1}{4}$ SE $\frac{1}{4}$	6	
			NW $\frac{1}{4}$ SE $\frac{1}{4}$	24	1955
			NE $\frac{1}{4}$ SW $\frac{1}{4}$	2	1955
				<u>80</u>	

15. If the ground water supply is supplemental to an existing water supply, identification of any application for a permit, permit, certificate or adjudicated right to appropriate water made or held by the registrant.

Sec 35 Township 6 S Range 2 W W.M.
North

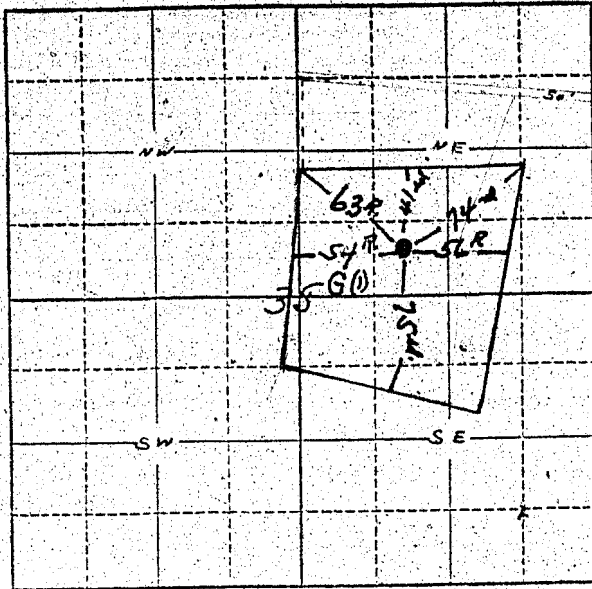

Locate well and acreage of irrigated land on plat.
Scale: 2" = 1 Mile

STATE OF OREGON

County of Marion

ss.

I, Edward E. Lillian Hynes, being first duly sworn, do hereby certify that I have read the foregoing Registration Statement and that all of the items therein contained are true to the best of my knowledge and belief.

Edward Hynes and Lillian Hynes
by Edward Hynes
(Signature of Registrant)

Subscribed and sworn to before me this 17th day of January, 1957.

My commission expires Sept 8, 1960

Chris A. Stanley
(Notary Public)

(SEAL)

CERTIFICATE OF REGISTRATION

STATE OF OREGON

County of Marion

ss.

This is to certify that the foregoing Registration Statement was received in the office of the State Engineer on the 17th day of January, 1957, at 10:00 o'clock A. M. and has been duly recorded in said office in Book No. 2 of Registration Statements on page GR-323 C.

~~Construction shall be completed by X-X-X-X-X-X-X-X-19-X-X, and the water completely applied to X-X-X-X-X-X-X-X-X-X-19-X-X.~~

Witness my hand this 1st day of April, 1957.

Chris A. Stanley
(State Engineer)

\$22.50

By _____
(Deputy)

GR-323 C
323