

Registration Statement

OF CLAIMANT OF RIGHT TO APPROPRIATE GROUND WATER

TO THE STATE ENGINEER OF OREGON:

We, Joseph A. Bowdoin and Margaret A. Bowdoin (husband & wife)
of Box 195-B Central Point, Oregon County of Jackson
(Mailing address)

State of Oregon, do hereby make application for a certificate of registration as evidence of a right to appropriate ground water.

1. Source from which water is withdrawn is pump well
(Flowing well, pump well, infiltration trench, or tunnel)

2. Location is: Approximately 5 miles N. of Medford City limits on Gregory road
(Approximate distance and direction from nearest city or town) 2 blocks off Table Rock Road

and is more particularly described as follows:

(a) 47' South and 1118' East from the center of Section 25
(Give distance and bearing to corner of section or other legal subdivision)

being within NE 1/4 NW 1/4 SE 1/4 of Sec. 25, Twp. 36 S., Rge. 2 W.
(Smallest legal subdivision) (N. or S.) (E. or W.)

or (b) within limits of recorded platted property, town or city:

in Lot _____, Block _____ of _____
(Name of plat or addition)

County of Jackson
(If within city or town, give name)

3. Construction Work was begun on June 1955; was completed on June 1955
(Date) (Date)

and the ground water claimed was first used for the purposes set out below on Approx. July 15, 1955
(Date)

since which time the water has been used Continuously
(Continuously or Intermittently)

from July 15, 1955 to present
(Date) (Date)

4. Quantity of water claimed and used is 25 gallons per minute; 1.0 acre feet per year.

5. Purpose or Purposes for which water is used Irrigation

(Domestic, irrigation, municipal, manufacturing, industrial, etc.)

6. Description of Well: Depth 32 feet. Type Drilled
(Dug or drilled)

diameter 6.0 inches. Elevation of ground at well site Approx 1400 feet, mean sea level.
(As near as known)

Depth to water table 8 feet.

7. Capacity of Well: 33 g.p.m. with 720 feet drawdown.

_____ g.p.m. with _____ feet drawdown.

Date of test June, 1955

If Flowing Well: Measured discharge _____ g.p.m. on _____
(Date)

Shut-in pressure at ground surface _____ lbs. per sq. in. on _____
(Date)

Water is controlled by _____
(Cap, valve, etc.)

8. Casing: (Give diameter, commercial specifications and depth below ground surface of each casing size.)

6 inch diameter iron casing from ground level to 30 1/2 feet
 inch diameter from to feet
 inch diameter from to feet
 inch diameter from to feet

Describe and show depth of shoe, plug, adapter, liner or other details: Drive shoe at 30 1/2 ft

9. Perforated Casings or Screens:

None

(Number per foot and size of perforations, or describe screen)

from to
 from to
 from to
 from to

10. Log of Well: (Describe each stratum or formation clearly, indicate if water bearing, and give thickness and depth as indicated.)

MATERIAL	Thickness (Feet)	Depth to Bottom (Feet)
		32
Top Soil	3	
Yellow Clay	9	
Sandy Yellow Clay	13	
(Water bearing) Sand & Gravel	7	

If log of well is not available, give name and address of driller. Rogue Valley Drilling Co.
885 Shafer Lane, Medford Oregon

11. **Infiltration Trench:** Covered or open

Dimensions: Length ft. Minimum depth ft. Maximum depth ft.
 Bottom width ft. Discharge g.p.m. Date of test

12. **Tunnel:** Type of lining

Dimensions:
(Length, course, and cross sectional size)
 Position of water bearing stratum with reference to portal of tunnel

Log of tunnel: (Preceding table for log of well may be used, if desired. Give footage from portal and character of materials, as pertinent.)

13. **Pumping Equipment:**

(a) Pump 1 1/2" x 1 1/2" Deep well jet Capacity 25 (est.) g.p.m.
(Make, type and size)
 (b) Motor 1 horsepower electric motor
(Type and horsepower)

14. Location of area irrigated or to be irrigated, or place of use if for purposes other than irrigation.

Township North or South	Range E. or W. of Willamette Meridian	Section	Forty-acre Tract	Number Acres To Be Irrigated	Date of Reclamation
36S	21W	25	NE 1/4 NW 1/4 SE 1/4	2.03 acres	July 15, 1955

15. If the ground water supply is supplemental to an existing water supply, identification of any application for a permit, permit, certificate or adjudicated right to appropriate water made or held by the registrant.

None

Township 36 S. Range 2 W., W.M.
North

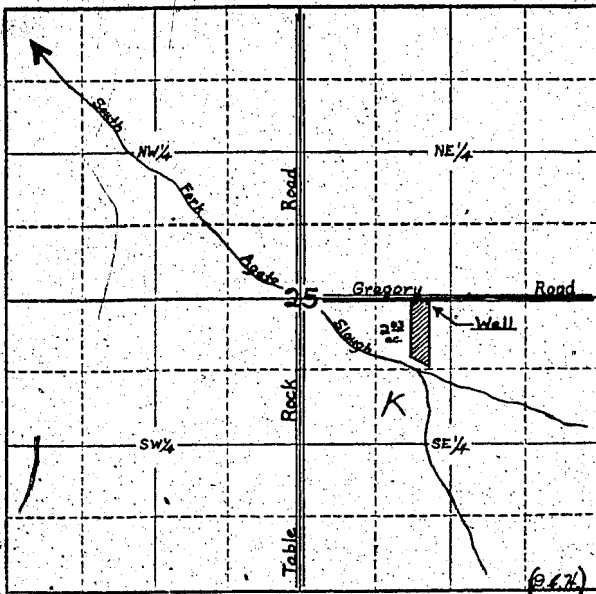

Locate well and acreage of irrigated land on plat.

Scale: 4" = 1 Mile

STATE OF OREGON

County of Jackson } ss.

Mr. Joseph A. & Margaret A. Bowdoin, being first duly sworn, do hereby certify that I have read the foregoing Registration Statement and that all of the items therein contained are true to the best of my knowledge and belief.

Joseph A. Bowdoin
Margaret A. Bowdoin
(Signature of Registrant)

Subscribed and sworn to before me this 29th day of July, 1958.

My commission expires July 31, 1959 Edith Stanley
(Notary Public)

(SEAL)

CERTIFICATE OF REGISTRATION

STATE OF OREGON } ss.
County of Marion

This is to certify that the foregoing Registration Statement was received in the office of the State Engineer on the 31 day of July, 1958, at 8:00 o'clock A. M. and has been duly recorded in said office in Book No. 13 of Registration Statements on page GP. 3129

Witness my hand this 16th day of June, 1959.

Leora A. Stanley
(State Engineer)

By _____ (Deputy)

\$15.00