

Registration Statement

OF CLAIMANT OF RIGHT TO APPROPRIATE GROUND WATER

TO THE STATE ENGINEER OF OREGON:

I, William A. Vaughn & Elizabeth Vaughn - Husband & Wife
of Hwy North 99 - Box 4 - Bendale, Oregon County of Douglas
(Mailing address)
State of Oregon, do hereby make application for a certificate of registration as evidence

of a right to appropriate ground water.

1. Source from which water is withdrawn is Pump Well
(Flowing well, pump well, infiltration trench, or tunnel)

2. Location is: 4 miles East & north of Bendale, Oregon
(Approximate distance and direction from nearest city or town)

and is more particularly described as follows: 940 feet west, & 790 feet south from NE Corner Section 35

(a) 18.61 Acres located in NE 1/4 Sec. 35 Twp 32 S. R 6 W
(Give distance and bearing to corner of section or other legal subdivision)

being within 18.61 Acres NE 1/4 of NE 1/4 of Sec. 35, Twp. 32 S, Rge. 6 W
(Smallest legal subdivision) (or S.) (or W.)

or (b) within limits of recorded platted property, town or city:

in Lot _____, Block _____ of Part of Henry La Prath farm
(Name of plat or addition)
County of Douglas
(If within city or town, give name)

3. Construction Work was begun on April 1951; was completed on April 1951
(Date) (Date)

and the ground water claimed was first used for the purposes set out below on May 1, 1951
(Date)

since which time the water has been used Continuously
(Continuously or intermittently)

from April to November
(Date) (Date)

4. Quantity of water claimed and used is 70 gallons per minute; 70 acre
feet per year. *I am just giving this figure because I have never been able to pump well dry -*

5. Purpose or Purposes for which water is used Irrigation

(Domestic, irrigation, municipal, manufacturing, industrial, etc.)

6. Description of Well: Depth 53 feet. Type Drilled
(Dug or drilled)

diameter 8" inches. Elevation of ground at well site 1450 feet, mean sea level.
(As near as known)

Depth to water table 7' feet.

7. Capacity of Well: 70 g.p.m. with 30 feet drawdown.

_____ g.p.m. with _____ feet drawdown.

Date of test _____

If Flowing Well: Measured discharge _____ g.p.m. on _____ (Date)

Shut-in pressure at ground surface _____ lbs. per sq. in. on _____ (Date)

Water is controlled by None
(Cap. valve, etc.)

Township 325 Range 6W, W.M.
North

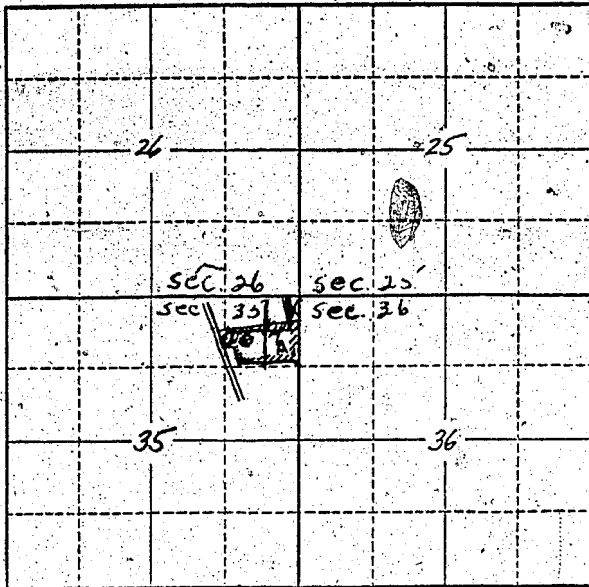

See attached Sheet
Exhibit A
For complete
Location

Locate well and acreage of irrigated land on plat.
Scale: 2" = 1 Mile

STATE OF OREGON

County of Douglas } ss.

I, William A. Vaughn Elizabeth M. Vaughn, being first duly sworn, do hereby certify that I have read the foregoing Registration Statement and that all of the items therein contained are true to the best of my knowledge and belief.

William A. Vaughn
Elizabeth M. Vaughn
(Signature of Registrant)

Subscribed and sworn to before me this 30th day of July, 1958

My commission expires 1/1/63 A. V. Mohr A. V. MOHR, JUSTICE OF PEACE
(Notary Public)

(SEAL)

CERTIFICATE OF REGISTRATION

STATE OF OREGON

County of Marion } ss.

This is to certify that the foregoing Registration Statement was received in the office of the State Engineer on the 1st day of August, 1958, at 8:00 o'clock A. M. and has been duly recorded in said office in Book No. 16 of Registration Statements on page of 3904

Witness my hand this 15th day of February, 1960

#1522

Laura A. Stanley
(State Engineer)

By _____ (Deputy)