

Registration Statement

STATE OF OREGON OF CLAIMANT OF RIGHT TO APPROPRIATE GROUND WATER

RECEIVED
JAN 20 1960

STATE ENGINEER

TO THE STATE ENGINEER OF OREGON:

I, Frank A. Freeburger

of 213 East Main, Medford, County of Jackson

(Mailing address)

State of Oregon, do hereby make application for a certificate of registration as evidence of a right to appropriate ground water.

1. Source from which water is withdrawn is Pump Well
(Flowing well, pump well, infiltration trench, or tunnel)

2. Location is: 3 1/2 miles south and east of Rogue River, Oregon
(Approximate distance and direction from nearest city or town)

and is more particularly described as follows:

(a) about 2350 feet west & 1580 feet south from NE Corner Section 35
(Give distance and bearing to corner of section or other legal subdivision)

being within S 1/4 of NE 1/4 of Sec. 35, Twp. 36 S., Rge. 11 W.
(Smallest legal subdivision) (N. or S.) (E. or W.)

or (b) within limits of recorded platted property, town or city:

in Lot _____, Block _____ of _____
(Name of plat or addition)

County of _____
(If within city or town, give name)

3. Construction Work was begun on 1928; was completed on 1928
(Date) (Date)

and the ground water claimed was first used for the purposes set out below on 1928
(Date)

since which time the water has been used continuously
(Continuously or intermittently)

from 1928 to present
(Date) (Date)

4. Quantity of water claimed and used is 23.8 gallons per minute; 45 acre feet per year.

5. Purpose or Purposes for which water is used irrigation and domestic

(Domestic, irrigation, municipal, manufacturing, industrial, etc.)

6. Description of Well: Depth 36 feet. Type Dug
(Dug or drilled)

diameter 4 ft. inches. Elevation of ground at well site 1050 feet, mean sea level.
(As near as known)

Depth to water table 12 feet.

7. Capacity of Well: _____ g.p.m. with _____ feet drawdown.

_____ g.p.m. with _____ feet drawdown.

Date of test 1941

If Flowing Well: Measured discharge _____ g.p.m. on _____
(Date)

Shut-in pressure at ground surface _____ lbs. per sq. in. on _____
(Date)

Water is controlled by _____
(Cap, valve, etc.)

Township 36 8 Range 4 W W.M.
North

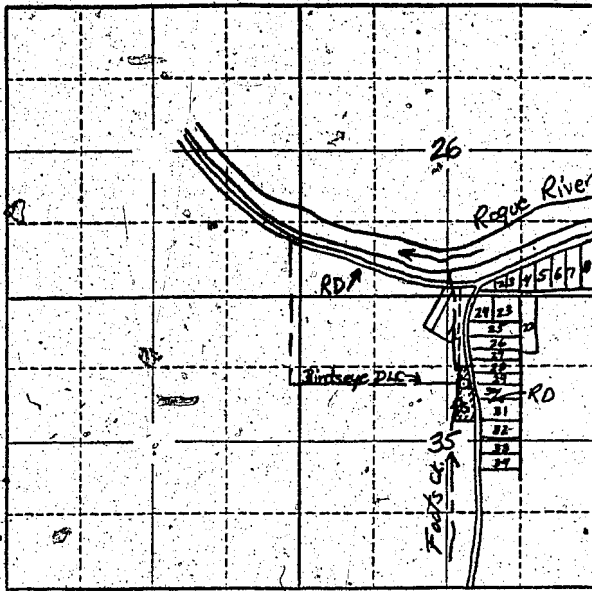

Locate well and acreage of irrigated land on plat.
Scale: 2" = 1 Mile

STATE OF OREGON

County of C Jackson } ss.

I, Frank H. Suburger, being first duly sworn, do hereby certify that I have read the foregoing Registration Statement and that all of the items therein contained are true to the best of my knowledge and belief.

Frank H. Suburger
(Signature of Registrant)

Subscribed and sworn to before me this 30th day of July, 1958

My commission expires May 21, 1962

Robert Cunningham
(Notary Public)

(SEAL)

CERTIFICATE OF REGISTRATION

STATE OF OREGON

County of Marion } ss.

This is to certify that the foregoing Registration Statement was received in the office of the State Engineer on the 31 day of July, 1958, at 8:00 o'clock A. M. and has been duly recorded in said office in Book No. 16 of Registration Statements on page GR-3927.

Witness my hand this 15th day of February, 1960

Laura G. Stanley
(State Engineer)

By _____

(Deputy)

GR 3927