

RECEIVED

Registration Statement

REGISTRATION NO. GR-3399  
CERTIFICATE NO. GR-3116

OF CLAIMANT OF RIGHT TO APPROPRIATE GROUND WATER

(Under Chapter 703, Oregon Laws 1955.)

TO THE STATE ENGINEER OF OREGON:

I, Chris C. Lindseth  
of RT #3, Box 620 County of Benton

State of Oregon, do hereby make application for a certificate of registration as evidence of a right to appropriate ground water.

1. Source from which water is withdrawn is Pump Well  
(Flowing well, pump well, infiltration trench, or tunnel)

2. Location is: 6 miles North of Monroe, Oregon  
(Approximate distance and direction from nearest city or town)

and is more particularly described as follows:

(a) 595.75 ft N 44° W from SE Corner of SW 1/4 of SW 1/4 Sect. 36  
(Give distance and bearing to corner of section or other legal subdivision)

being within SE Corner SW 40 of SW 1/4 of Sec. 36 Twp. 13 S Rge. 5 W  
(Small legal subdivision) (N. or S.) (E. or W.)

or (b) within limits of recorded platted property, town or city:

in Lot 2, Block     of      
(Name of plat or addition)

County of      
(If within city or town, give name)

3. Construction Work was begun on unk was completed on 1946  
(Date) (Date)

and the ground water claimed was first used for the purposes set out below on 1946  
(Date)

since which time the water has been used Continuously Intermittently  
(Continuously or Intermittently)

from June to Sept  
(Date) (Date)

4. Quantity of water claimed and used is 300 gallons per minute;     acre feet per year.

5. Purpose or Purposes for which water is used Agriculture  
(Domestic, irrigation, municipal, manufacturing, industrial, etc.)

6. Description of Well: Depth 217 feet. Type Dv. Well  
(Dug or drilled)

diameter 4 inches. Elevation of ground at well site 250 feet, mean sea level.  
(As near as known)

Depth to water table 12 feet.

7. Capacity of Well:     g.p.m. with     feet drawdown.

not known g.p.m. with     feet drawdown.

Date of test    

If Flowing Well: Measured discharge     g.p.m. on     (Date)

Shut-in pressure at ground surface     lbs. per sq. in. on     (Date)

Water is controlled by      
(Cap. valve, etc.)

8. Casing: (Give diameter, commercial specifications and depth below ground surface of each casing size.)

4 inch diameter steel from \_\_\_\_\_ to \_\_\_\_\_ feet

inch diameter from \_\_\_\_\_ to \_\_\_\_\_ feet

inch diameter from \_\_\_\_\_ to \_\_\_\_\_ feet

inch diameter from \_\_\_\_\_ to \_\_\_\_\_ feet

Describe and show depth of shoe, plug, adapter, liner or other details: \_\_\_\_\_

\_\_\_\_\_

9. Perforated Casings or Screens:

not available from \_\_\_\_\_ to \_\_\_\_\_

(Number per foot and size of perforations, or describe screen)

from \_\_\_\_\_ to \_\_\_\_\_

from \_\_\_\_\_ to \_\_\_\_\_

from \_\_\_\_\_ to \_\_\_\_\_

10. Log of Well: (Describe each stratum or formation clearly, indicate if water bearing, and give thickness and depth as indicated.)

MATERIAL	Thickness (Feet)	Depth to Bottom (Feet)
Not available		

If log of well is not available, give name and address of driller, not available

11. Infiltration Trench: Covered or open .....  
Dimensions: Length ..... ft. Minimum depth ..... ft. Maximum depth ..... ft.  
Bottom width ..... ft. Discharge ..... g.p.m. Date of test .....

12. Tunnel: Type of lining .....  
Dimensions: .....  
(Length, course, and cross sectional size)  
Position of water bearing stratum with reference to portal of tunnel .....

Log of tunnel: (Preceding table for log of well may be used, if desired. Give footage from portal and character of materials, as pertinent.)

13. Pumping Equipment:  
(a) Pump ..... 3" ..... Capacity 300 g.p.m.  
(Make, type and size)  
(b) Motor ..... 900 20 H.P. ....  
(Type and horsepower)

14. Location of area irrigated or to be irrigated, or place of use if for purposes other than irrigation.

Township North or South	Range E. or W. of Willamette Meridian	Section	Forty-acre Tract	Number Acres To Be Irrigated	Date of Reclamation
13 S	5 W	36	S.W. $\frac{1}{4}$ of SW $\frac{1}{4}$	40.0	1946

15. If the ground water supply is supplemental to an existing water supply, identification of any application for a permit, permit, certificate or adjudicated right to appropriate water made or held by the registrant.

Township 13 S. Range 5 W. W.M.  
North

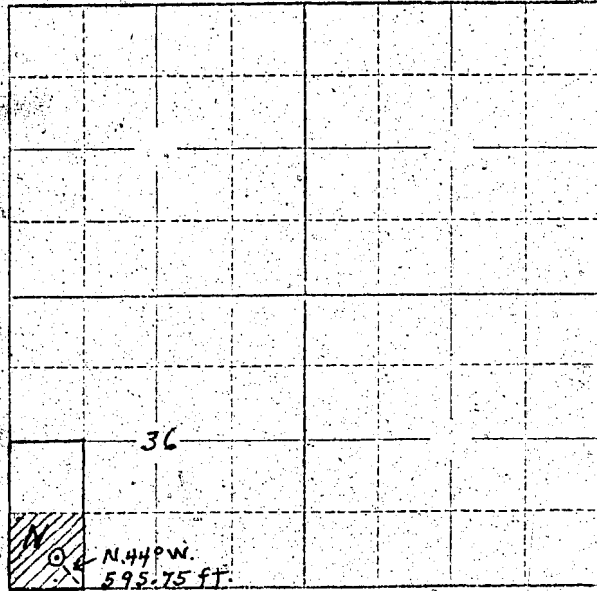

Locate well and acreage of irrigated land on plat.  
Scale: 2" = 1 Mile

STATE OF OREGON

County of Benton } ss.

I, Chris C Lindseth, being first duly sworn, do hereby certify that I have read the foregoing Registration Statement and that all of the items therein contained are true to the best of my knowledge and belief.

Chris C Lindseth  
(Signature of Registrant)

Subscribed and sworn to before me this 29<sup>th</sup> day of July, 1958

My commission expires May 22, 1961 Leora B. Turner  
(Notary Public)

(SEAL)

**CERTIFICATE OF REGISTRATION**

STATE OF OREGON

County of Marion } ss.

This is to certify that the foregoing Registration Statement was received in the office of the State Engineer on the 31 day of July, 1958, at 8:00 o'clock A. M. and has been duly recorded in said office in Book No. 13 of Registration Statements on page GR-3146

~~XX Construction shall be completed by XXXXXXXXXXXXXXXXXXXXXXX and the water completely supplied to beneficial use by XXXXXXXXXXXXXXXXXXXXXXX XX~~

Witness my hand this 16<sup>th</sup> day of June, 1959

W. L. ...  
(State Engineer)

By \_\_\_\_\_  
(Deputy)

GR-3146

\$16.50