

# Registration Statement

## OF CLAIMANT OF RIGHT TO APPROPRIATE GROUND WATER

TO THE STATE ENGINEER OF OREGON:

I, C. W. & Norma Smith

of 220 Quarry Road, Albany County of Benton  
(Mailing address)

State of Oregon do hereby make application for a certificate of registration as evidence of a right to appropriate ground water.

1. Source from which water is withdrawn is pump well  
(Flowing well, pump well, infiltration trench, or tunnel)

2. Location is: 1/2 mile north of Albany  
(Approximate distance and direction from nearest city or town)

and is more particularly described as follows: 1600 feet east + 1950 feet north from SW corner Section 31

(a) S 15° W, 154' hence S 75° E 15' from NW corner of lot  
(Give distance and bearing to corner of section or other legal subdivision)

being within NE 1/4 SW 1/4 of Sec. 31, Twp. 10S, Rge. 1W  
(Smallest legal subdivision) (N. or S.) (E. or W.)

or (b) within limits of recorded platted property, town or city:

in Lot \_\_\_\_\_, Block \_\_\_\_\_ of \_\_\_\_\_  
(Name of plat or addition)

County of Benton  
(If within city or town, give name)

3. Construction Work was begun on 1953; was completed on 1953  
(Date) (Date)

and the ground water claimed was first used for the purposes set out below on 1953  
(Date)

since which time the water has been used continuously  
(Continuously or Intermittently)

from 1953 to 1957  
(Date) (Date)

4. Quantity of water claimed and used is 20 when pumping gallons per minute; 5 acre feet per year.

5. Purpose or Purposes for which water is used irrigation (also used for domestic purposes)  
(Domestic, irrigation, municipal, manufacturing, industrial, etc.)

6. Description of Well: Depth 32 feet. Type drilled  
(Dug or drilled)

diameter 6 inches, Elevation of ground at well site 215 feet, mean sea level.  
(As near as known)

Depth to water table 14 feet.

7. Capacity of Well: 20 g.p.m. with 5 feet drawdown.

\_\_\_\_\_ g.p.m. with \_\_\_\_\_ feet drawdown.

Date of test 1953

If Flowing Well: Measured discharge \_\_\_\_\_ g.p.m. on \_\_\_\_\_  
(Date)

Shut-in pressure at ground surface \_\_\_\_\_ lbs. per sq. in. on \_\_\_\_\_  
(Date)

Water is controlled by \_\_\_\_\_  
(Cap, valve, etc.)

8. Casing: (Give diameter, commercial specifications and depth below ground surface of each casing size.)

6 inch diameter steel from surface to 32 feet  
inch diameter from to feet  
inch diameter from to feet  
inch diameter from to feet

Describe and show depth of shoe, plug, adapter, liner or other details:

9. Perforated Casings or Screens:

perforated, size and number unknown from 25' to 32'  
(Number per foot and size of perforations, or describe screen)  
from to  
from to  
from to

10. Log of Well: (Describe each stratum or formation clearly, indicate if water bearing, and give thickness and depth as indicated.)

| MATERIAL | Thickness (Feet) | Depth to Bottom (Feet) |
|----------|------------------|------------------------|
| unknown  |                  |                        |
|          |                  |                        |
|          |                  |                        |
|          |                  |                        |
|          |                  |                        |
|          |                  |                        |
|          |                  |                        |
|          |                  |                        |
|          |                  |                        |
|          |                  |                        |
|          |                  |                        |
|          |                  |                        |
|          |                  |                        |
|          |                  |                        |
|          |                  |                        |
|          |                  |                        |
|          |                  |                        |
|          |                  |                        |
|          |                  |                        |
|          |                  |                        |
|          |                  |                        |



Township 105 Range 1100, W.M.  
North

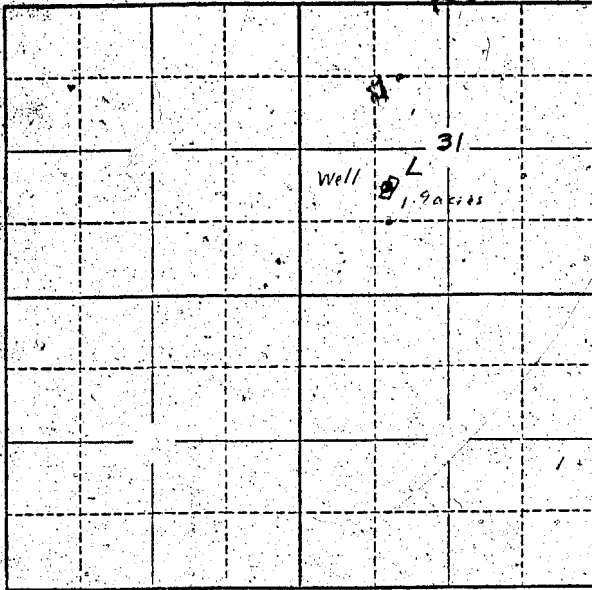

Locate well and acreage of irrigated land on plat.  
Scale: 2" = 1 Mile

STATE OF OREGON

County of Linn } ss.

I, Norma Smith, being first duly sworn, do hereby certify that I have read the foregoing Registration Statement and that all of the items therein contained are true to the best of my knowledge and belief.

X \_\_\_\_\_  
(Signature of Registrant)

Subscribed and sworn to before me this 29th day of July, 1958

My commission expires Jan. 30, 1962  
(Notary Public)

(SEAL)

**CERTIFICATE OF REGISTRATION**

STATE OF OREGON

County of Marion } ss.

This is to certify that the foregoing Registration Statement was received in the office of the State Engineer on the 31st day of July, 1958, at 2:00 o'clock A.M. and has been duly recorded in said office in Book No. 13 of Registration Statements on page GR-3157

Witness my hand this 18th day of June, 1959

W. A. Stanley  
(State Engineer)

By \_\_\_\_\_  
(Deputy)

GR-3157

\$15.00