

Registration Statement

OF CLAIMANT OF RIGHT TO APPROPRIATE GROUND WATER

TO THE STATE ENGINEER OF OREGON:

I, John Johnson Kabatoff

of Route 2, Box 311 SALEM County of Marion
(Mailing address)

State of Oregon, do hereby make application for a certificate of registration as evidence of a right to appropriate ground water.

1. Source from which water is withdrawn is Pump Well
(Flowing well, pump well, infiltration trench, or tunnel)

2. Location is: Approximately 8 miles Northerly from Salem, Oregon
(Approximate distance and direction from nearest city or town)

and is more particularly described as follows:

(a) 6 chains East and 4 chains South of Center of Section 19,
(Give distance and bearing to corner of section or other legal subdivision)

being within the NW 1 of the S1 Sec. 19 Twp. 6S Rge. 2W
(Smallest legal subdivision) (N. or S.) (E. or W.)

or (b) within limits of recorded platted property, town or city:

in Lot _____ Block _____ of _____
(Name of plat or addition)

_____ County of _____
(If within city or town, give name)

3. Construction Work was begun on August 5, 1950; was completed on August 15, 1950
(Date) (Date)

and the ground water claimed was first used for the purposes set out below about November 1951,
(Date)

since which time the water has been used Intermittently
(Continuously or Intermittently)

from June 1953 to date
(Date) (Date)

4. Quantity of water claimed and used is 200 gallons per minute; _____ acre feet per year.

5. Purpose or Purposes for which water is used is for domestic and irrigation of agricultural crops.
(Domestic, irrigation, municipal, manufacturing, industrial, etc.)

6. Description of Well: Depth 93 feet. Type drilled cable tools
(Dug or drilled)

diameter 8 inches. Elevation of ground at well site 182 feet, mean sea level.
(As near as known)

Depth to water table 55 feet.

7. Capacity of Well: 425 g.p.m. with 35 feet drawdown.
_____ g.p.m. with _____ feet drawdown.

Date of test September 20, 1952

If Flowing Well: Measured discharge _____ g.p.m. on _____
(Date)

Shut-in pressure at ground surface _____ lbs. per sq. in. on _____
(Date)

Water is controlled by _____
(Cap. valve, etc.)

8. Casing: (Give diameter, commercial specifications and depth below ground surface of each casing size.)

8. inch diameter steel casing from 0 to 93 feet
 inch diameter from to feet
 inch diameter from to feet
 inch diameter from to feet

Describe and show depth of shoe, plug, adapter, liner or other details:

9. Perforated Casings or Screens:

1/4" wide, 5 to the foot perforations from 81 to 93
(Give diameter, spot and size of perforations, or describe screen)
 from to
 from to
 from to

10. Log of Well: (Describe each stratum or formation clearly, indicate if water bearing, and give thickness and depth as indicated.)

MATERIAL	Thickness (Feet)	Depth to Bottom (Feet)
Top soil	0	3
Yellow clay	3	38
Yellow sand	38	43
Blue clay	43	78
Water, sand and gravel	78	93

If log of well is not available, give name and address of driller.....

11. Infiltration Trench: Covered or open.....

Dimensions: Length ft. Minimum depth ft. Maximum depth ft.

Bottom width ft. Discharge g.p.m. Date of test

12. Tunnel: Type of lining.....

Dimensions:
(Length, course, and cross-sectional size)

Position of water bearing stratum with reference to portal of tunnel.....

Log of tunnel: (Preceding table for log of well may be used, if desired: Give footage from portal and character of materials, as pertinent.)

13. Pumping Equipment:

(a) Pump Jacuzzi Turbine Capacity g.p.m.
(Make, type and size)

(b) Motor 10 HP Electric
(Type and horsepower)

14. Location of area irrigated or to be irrigated, or place of use if for purposes other than irrigation.

Township North or South	Range E. or W. of Willamette Meridian	Section	Forty-acre Tract	Number Acres To Be Irrigated	Date of Reclamation
T 6 S	R 2 W	19	NE $\frac{1}{4}$ of the SW $\frac{1}{4}$	4.5	1951
"	"	"	NW $\frac{1}{4}$ of the SE $\frac{1}{4}$	4.5	
				9.0 Ac	

15. If the ground water supply is supplemental to an existing water supply, identification of any application for a permit, permit, certificate or adjudicated right to appropriate water made or held by the registrant.

Township 6 South Range 2 West, W.M.
North

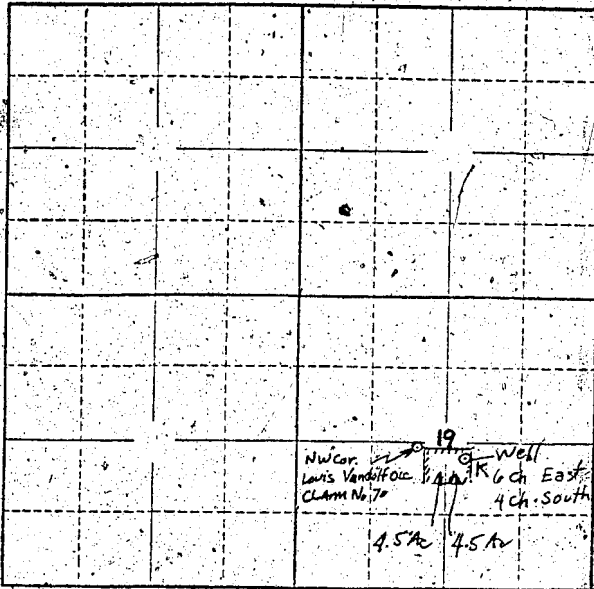

Locate well and acreage of irrigated land on plat.
Scale: 2" = 1 Mile

STATE OF OREGON

County of Marion

SS.

I, John Johnson Kabatoff, being first duly sworn, do hereby certify that I have read the foregoing Registration Statement and that all of the items therein contained are true to the best of my knowledge and belief.

John J. Kabatoff
(Signature of Registrant)

Subscribed and sworn to before me this 31st day of July, 1958

My commission expires 12th June 1961 Wm. S. Ruthelmer
(Notary Public)

(SEAL)

CERTIFICATE OF REGISTRATION

STATE OF OREGON

County of Marion

SS.

This is to certify that the foregoing Registration Statement was received in the office of the State Engineer on the 31st day of July, 1958 at 3:15 o'clock P.M. and has been duly recorded in said office in Book No. 13 of Registration Statements on page GR-3209

Witness my hand this 20th day of July, 1959

Laura A. Stanley
(State Engineer)

By _____ (Deputy)

GR 3209

4/500