

#1

REGISTRATION NO. GR-350

CERTIFICATE NO. GR-336

# Registration Statement

## OF CLAIMANT OF RIGHT TO APPROPRIATE GROUND WATER

(Under Chapter 708, Oregon Laws 1955.)

TO THE STATE ENGINEER OF OREGON:

I, H. D. BRADRICK 2450 WALLACE RD  
of SALEM, ORE. County of POLK

State of OREGON, do hereby make application for a certificate of registration as evidence of a right to appropriate ground water.

1. Source from which water is withdrawn is PUMP WELL #1  
(Flowing well, pump well, infiltration trench, or tunnel)

2. Location is: 3 MI N.W. OF SALEM  
(Approximate distance and direction from nearest city or town)

and is more particularly described as follows:

(a) Beginning at SE Corner of Section 9 N. 1090' thence N 89° 30' W  
235' thence S 41° 24' W 1238.25'  
(Give distance and bearing to corner of section or other legal subdivision)

being within SE 1/4 OF SE 1/4 of Sec. 9, Twp. 7.5, Rge. 3 W  
(Smallest legal subdivision) (N. or S.) (E. or W.)

or (b) within limits of recorded platted property, town or city:

in Lot \_\_\_\_\_, Block \_\_\_\_\_ of \_\_\_\_\_  
(Name of plat or addition)  
County of Polk  
(If within city or town, give name)

3. Construction Work was begun on APRIL 1940, was completed on APRIL 1940  
(Date) (Date)

and the ground water claimed was first used for the purposes set out below on APRIL 1940  
(Date)

since which time the water has been used INTERMITTENTLY  
(Continuously or Intermittently)  
from APRIL 15 to NOV 15  
(Date) (Date)

4. Quantity of water claimed and used is 350 gallons per minute; 80 acre feet per year.

5. Purpose or Purposes for which water is used IRRIGATION

(Domestic, irrigation, municipal, manufacturing, industrial, etc.)

6. Description of Well: Depth 79 feet. Type CABLE DRILLED  
(Dug or drilled)

diameter 8" inches. Elevation of ground at well site 130' feet, mean sea level.  
(As near as known)

Depth to water table 15 feet.

7. Capacity of Well: \_\_\_\_\_ g.p.m. with \_\_\_\_\_ feet drawdown.

\_\_\_\_\_ g.p.m. with \_\_\_\_\_ feet drawdown.

Date of test \_\_\_\_\_

If Flowing Well: Measured discharge \_\_\_\_\_ g.p.m. on \_\_\_\_\_  
(Date)

Shut-in pressure at ground surface \_\_\_\_\_ lbs. per sq. in. on \_\_\_\_\_  
(Date)

Water is controlled by \_\_\_\_\_  
(Cap, valve, etc.)





101

Township 7 S Range 3 W, W.M.  
North

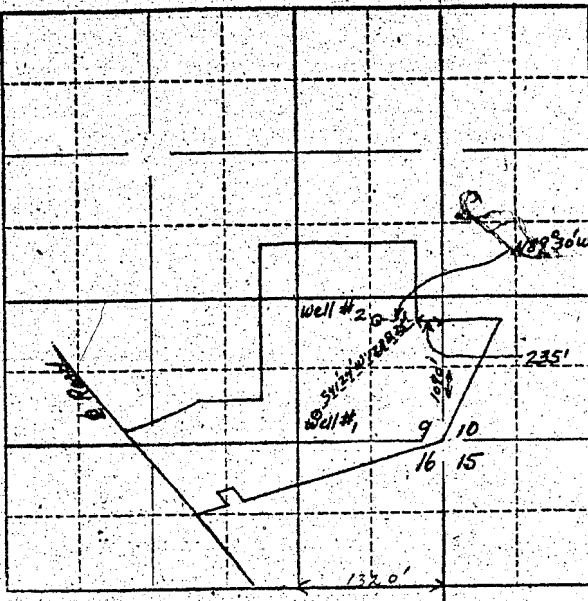

Locate well and acreage of irrigated land on plat.

Scale:  $\frac{1}{4}$ " = 1 Mile

STATE OF OREGON }  
County of Balk } ss.

I, H. O. Braduch, being first duly sworn, do hereby certify that I have read the foregoing Registration Statement and that all of the items therein contained are true to the best of my knowledge and belief.

H. O. Braduch  
(Signature of Registrant)

Subscribed and sworn to before me this 24 day of January, 1951

My commission expires Feb. 13, 1954 R. F. Gardner  
(Notary Public)

(SEAL)

See Page GR-336 G for  
**CERTIFICATE OF REGISTRATION**

STATE OF OREGON }  
County of Marion } ss.

This is to certify that the foregoing Registration Statement was received in the office of the State Engineer on the 24 day of January, 1951 at Portland, Oregon and has been duly recorded in said office in Book No. 1000 of Registration Statements on page 1000

Construction shall be completed by 1951 and the water completely applied to beneficial use by 1951

Witness my hand this 24 day of January, 1951

(State Engineer)

By \_\_\_\_\_  
(Deputy)

GR-336-C

#2

REGISTRATION NO. GR-350

CERTIFICATE NO. GR-336

# Registration Statement

## OF CLAIMANT OF RIGHT TO APPROPRIATE GROUND WATER

(Under Chapter 708, Oregon Laws 1955.)

NO 2

TO THE STATE ENGINEER OF OREGON:

I, H. D. BRADRICK 2450 WALLACE RD.  
of SALEM ORE County of POLK

State of OREGON do hereby make application for a certificate of registration as evidence of a right to appropriate ground water.

1. Source from which water is withdrawn is PUMP WELL #2  
(Flowing well, pump well, infiltration trench, or tunnel)

2. Location is: 3 MI. N. W. OF SALEM  
(Approximate distance and direction from nearest city or town)

and is more particularly described as follows:

(a) Beginning at SE Corner of Section 9 N. 10 90' thence N 89° 30' W 581.65'  
(Give distance and bearing to corner of section or other legal subdivision)

being within SE 1/4 of SE 1/4 of Sec. 9, Twp. 7 S, Rge. 3 W  
(Smallest legal subdivision) (N. or S.) (E. or W.)

or (b) within limits of recorded platted property, town or city:

in Lot \_\_\_\_\_, Block \_\_\_\_\_ of \_\_\_\_\_  
(Name of plat or addition)

(If within city or town, give name)

County of Polk

3. Construction Work was begun on 5-5-55; was completed on 5-5-1955  
(Date) (Date)

and the ground water claimed was first used for the purposes set out below on \_\_\_\_\_  
(Date)

since which time the water has been used INTERMITTENTLY  
(Continuously or intermittently)

from APRIL 15 to Nov. 15  
(Date) (Date)

4. Quantity of water claimed and used is 350 gallons per minute; 80 acre feet per year.

5. Purpose or Purposes for which water is used IRRIGATION

(Domestic, irrigation, municipal, manufacturing, industrial, etc.)

6. Description of Well: Depth 93 feet. Type CABLE DRILLED  
(Dug or drilled)

diameter 10" inches. Elevation of ground at well site 130 feet, mean sea level.  
(As near as known)

Depth to water table 15 feet.

7. Capacity of Well: 485 g.p.m. with 10 feet drawdown.

\_\_\_\_\_ g.p.m. with \_\_\_\_\_ feet drawdown.

Date of test 5-6-55

If Flowing Well: Measured discharge \_\_\_\_\_ g.p.m. on \_\_\_\_\_  
(Date)

Shut-in pressure at ground surface \_\_\_\_\_ lbs. per sq. in. on \_\_\_\_\_  
(Date)

Water is controlled by \_\_\_\_\_  
(Cap, valve, etc.)

GR-336 D

8. Casings: (Give diameter, commercial specifications and depth below ground surface of each casing size.)

10 inch diameter from 1 to 83 feet  
 inch diameter from to feet  
 inch diameter from to feet  
 inch diameter from to feet

Describe and show depth of shoe, plug, adapter, liner or other details:

9. Perforated Casings or Screens:

20 PER. FT 96 ROWS 2X" X 3/8" from 31 to 79  
 (Number per foot and size of perforations, or describe screen)  
 from to  
 from to  
 from to

10. Log of Well: (Describe each stratum or formation clearly, indicate if water bearing, and give thickness and depth as indicated.)

MATERIAL	Thickness (Feet)	Depth to Bottom (Feet)
SUBSOIL	3	3
YELLOW SILT	15	18
MUCKY SAND	6	24
CEMENTED GRAVEL	3	27
WATER GRAVEL	1	28
CEMENTED GRAVEL	3	31
CEMENTED GRAVEL AND SAND	2.5	56
WATER GRAVEL	6"	56.6
CEMENT GRAVEL YELLOW COLOR	4.6"	61
CEMENT GRAVEL BLUE COLOR	3	64
CEMENT GRAVEL WATER BEARING	8	72
WATER GRAVEL	6"	72.6
CEMENT GRAVEL	5.6	78
WATER GRAVEL	1.6	79.6
BROWN CLAY	1	80.6
BLUE CLAY	2.6	83



