

Registration Statement

OF CLAIMANT OF RIGHT TO APPROPRIATE GROUND WATER

TO THE STATE ENGINEER OF OREGON:

The United States of America, represented by the Corps of Engineers,
U. S. Army Engineer District, Portland,

of 628 Pittock Block, Portland 5, Oregon County of Multnomah
(Mailing address)

State of Oregon, does hereby make application for a certificate of registration as evidence of a right to appropriate ground water.

1. Source from which water is withdrawn is pump well
(Flowing well, pump well, infiltration trench, or tunnel)

2. Location is: Bonnerville Dam, 1/2 miles west of Cascade Locks, Oregon;
(Approximate distance and direction from nearest city or town)

and is more particularly described as follows:

(a) 1,740 feet S. 2° 30' E. from well to south quarter corner of Section 21
(Give distance and bearing to corner of section or other legal subdivision)

being within Lot 1 of Sec. 21, Twp. 2 N., Rge. 7 E. W.M.
(Smallest legal subdivision) (N. or S.) (E. or W.)

or (b) within limits of recorded platted property, town or city:

in Lot _____, Block _____ of _____
(Name of plat or addition)

County of Multnomah
(If within city or town, give name)

3. Construction Work was begun ~~on~~ in 1931; was completed ~~on~~ in 1931
(Date) (Date)

and the ground water claimed was first used for the purposes set out below ~~on~~ in 1931 or 1935
(Date)

since which time the water has been used continuously
(Continuously or intermittently)

from - - - - - to - - - - -
(Date) (Date)

4. Quantity of water claimed and used is 500 gallons per minute; - - - - - acre feet per year.

5. Purpose or Purposes for which water is used General project purposes, supplying all installations including housing and fire protection. (Industrial)
(Domestic, irrigation, municipal, manufacturing, industrial, etc.)

6. Description of Well: Depth 128 feet. Type drilled
(Dug or drilled)

diameter 12 inches. Elevation of ground at well site +57.0 feet, mean sea level.
(As near as known)

Depth to water table 25 feet.

7. Capacity of Well: - - - - - g.p.m. with - - - - - feet drawdown.
- - - - - g.p.m. with - - - - - feet drawdown.

Date of test Unknown.

If Flowing Well: Measured discharge - - - - - g.p.m. on - - - - -
(Date)

Shut-in pressure at ground surface - - - - - lbs. per sq. in. on - - - - -
(Date)

Water is controlled by - - - - -
(Cap, valve, etc.)

Township 2N Range 7E W.M.
North

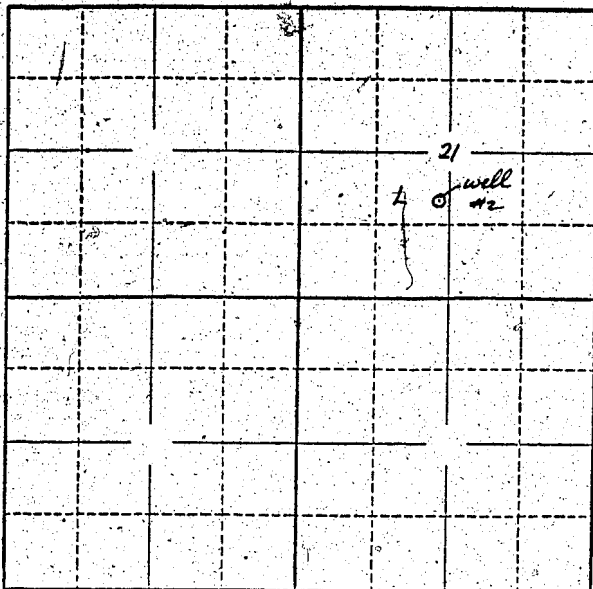

Locate well and acreage of irrigated land on plat.
Scale: 2" = 1 Mile.

STATE OF OREGON

County of Multnomah } ss.

I, Merle E. Lietzke, being first duly sworn, do hereby certify that I have read the foregoing Registration Statement and that all of the items therein contained are true to the best of my knowledge and belief.

Merle E. Lietzke
MERLE E. LIETZKE, Chief, Real Estate Division

U.S. Army Engineer District, Portland

Subscribed and sworn to before me this 29th day of July, 1958

My commission expires March 15, 1959

[Signature]
(Notary Public)
Notary Public for State of Oregon

(SEAL)

CERTIFICATE OF REGISTRATION

STATE OF OREGON }
County of Marion } ss.

This is to certify that the foregoing Registration Statement was received in the office of the State Engineer on the 31st day of July, 1958, at 8:00 o'clock A. M. and has been duly recorded in said office in Book No. 6 of Registration Statements on page GR-1231

Witness my hand this 19 day of September, 1958

\$ 22.00

[Signature]
(State Engineer)

By _____ (Deputy)