

# Registration Statement

## OF CLAIMANT OF RIGHT TO APPROPRIATE GROUND WATER

TO THE STATE ENGINEER OF OREGON:

I, Russell W. Clarke

of P.O. Box 779 Salem County of Polk

State of Oregon, do hereby make application for a certificate of registration as evidence of a right to appropriate ground water.

1. Source from which water is withdrawn is Pump Well  
(Flowing well, pump well, infiltration trench, or tunnel)

2. Location is: About 1/2 mile West of Salem  
(Approximate distance and direction from nearest city or town)

and is more particularly described as follows: 49 Ch. N & 21 Ch. W. from SE Corner Sect. 24

(a) In SE 1/4 of NE 1/4 of Sec. 24 T-7S, R-11W  
(Give distance and bearing to corner of section or other legal subdivision)

being within SW 1/4 of NE 1/4 of Sec. 24, Twp. 7S, Rge. 11W  
(Smallest legal subdivision) (S. or W.)

or (b) within limits of recorded platted property, town or city:

in Lot \_\_\_\_\_, Block \_\_\_\_\_ of \_\_\_\_\_  
(Name of plat or addition)

County of \_\_\_\_\_  
(If within city or town, give name)

3. Construction Work was begun on July 1-53; was completed on \_\_\_\_\_  
(Date) (Date)

and the ground water claimed was first used for the purposes set out below on Oct 1-53  
(Date)

since which time the water has been used Intermittently  
(Continuously or intermittently)

from March 54 to Oct 1957 Irrigation season of each year.  
(Date) (Date)

4. Quantity of water claimed and used is 100 gallons per minute; \_\_\_\_\_ acre feet per year.

5. Purpose or Purposes for which water is used irrigate crops  
irrigation  
(Domestic, irrigation, municipal, manufacturing, industrial, etc.)

6. Description of Well: Depth 216 feet. Type drilled  
(Dug or drilled)

diameter 9 1/2 inches. Elevation of ground at well site 620 feet, mean sea level.  
(As near as known)

Depth to water table 5' feet.

7. Capacity of Well: Not available g.p.m. with \_\_\_\_\_ feet drawdown.

\_\_\_\_\_ g.p.m. with \_\_\_\_\_ feet drawdown.

Date of test \_\_\_\_\_

If Flowing Well: Measured discharge \_\_\_\_\_ g.p.m. on \_\_\_\_\_  
(Date)

Shut-in pressure at ground surface \_\_\_\_\_ lbs. per sq. in. on \_\_\_\_\_  
(Date)

Water is controlled by \_\_\_\_\_  
(Cap. valve, etc.)





Township 7 S Range A W, W.M.  
County Marion North

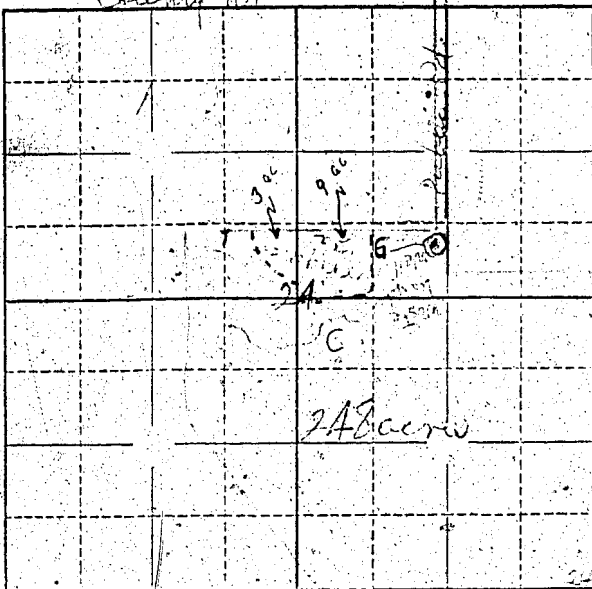

Locate well and acreage of irrigated land on plat. 20

Scale:  $\frac{1}{4}$ " = 1 Mile

STATE OF OREGON }  
County of Marion } ss.

I, P. M. Clarke, being first duly sworn, do hereby certify that I have read the foregoing Registration Statement and that all of the items therein contained are true to the best of my knowledge and belief.

P. M. Clarke  
(Signature of Registrant)

Subscribed and sworn to before me this 31st day of July, 19 58

My commission expires 12th June 1961 Wm. S. Bartholomei  
(Notary Public)

(SEAL)

**CERTIFICATE OF REGISTRATION**

STATE OF OREGON }  
County of Marion } ss.

This is to certify that the foregoing Registration Statement was received in the office of the State Engineer on the 31 day of July, 19 58, at 3:27 o'clock P. M. and has been duly recorded in said office in Book No. 14 of Registration Statements on page 3231

Witness my hand this 20th day of July, 19 59.

\$1500

Wm. S. Bartholomei  
(State Engineer)

By \_\_\_\_\_  
(Deputy)