

Registration Statement

OF CLAIMANT OF RIGHT TO APPROPRIATE GROUND WATER

TO THE STATE ENGINEER OF OREGON:

I, Albert A. Hoefler (for F. H. Hoefler)
of Route 12 Box 387, Albany, Oregon County of Linn
(Mailing address)

State of Oregon, do hereby make application for a certificate of registration as evidence of a right to appropriate ground water.

1. Source from which water is withdrawn is Pump Well # 1
(Flowing well, pump well, infiltration trench, or tunnel)

2. Location is: 8 1/2 mi. North of Albany - 4 mi West of Jefferson
(Approximate distance and direction from nearest city or town)

and is more particularly described as follows:

(a) starting at NW corner Sec. 4, T. 10 S., R. 3 W. - 445' E - 790' S
(Give distance and bearing to corner of section or other legal subdivision)

being within NW 1/4 NW 1/4 of Sec. 4, Twp. 10 S, Rge. 3 W
(Smallest legal subdivision) (N. or S.) (E. or W.)

or (b) within limits of recorded platted property, town or city:

in Lot _____ Block _____ of _____
(Name of plat or addition)

County of _____
(If within city or town, give name)

3. Construction Work was begun on July 15, 1938; was completed on July 25, 1938
(Date) (Date)

and the ground water claimed was first used for the purposes set out below on July 26, 1938
(Date)

since which time the water has been used continuously, except past two years
(Continuously or intermittently) land has been rented to
from July 26, 1938 to Sept. 20, 1955 another man who uses his own wells.
(Date) (Date)

4. Quantity of water claimed and used is 300 gallons per minute; 50 acre feet per year.

5. Purpose or Purposes for which water is used Irrigation

(Domestic, irrigation, municipal, manufacturing, industrial, etc.)

6. Description of Well: Depth 24 feet. Type Driven Pipe
(Dug or drilled)

diameter 5.00 inches. Elevation of ground at well site 192 feet, mean sea level.
(As near as known)

Depth to water table 1.0 feet.

7. Capacity of Well: 400 g.p.m. with 4 feet drawdown.

300 g.p.m. with 3 feet drawdown.

Date of test Aug. 15, 1946

If Flowing Well: Measured discharge _____ g.p.m. on _____
(Date)

Shut-in pressure at ground surface _____ lbs. per sq. in. on _____
(Date)

Water is controlled by _____
(Cap, valve, etc.)

8. Casing: (Give diameter, commercial specifications and depth below ground surface of each casing size.)

5" O.D. inch diameter steel Pipe from TOP to 21 feet
 inch diameter from to feet
 inch diameter from to feet
 inch diameter from to feet

Describe and show depth of shoe, plug, adapter, liner or other details:

9. Perforated Casings or Screens:

8-1/4" x 6" slots staggered from 15' to 21'
(Number per foot and size of perforations, or describe screen)
 from to
 from to
 from to

10. Log of Well: (Describe each stratum or formation clearly, indicate if water bearing, and give thickness and depth as indicated.)

MATERIAL	Thickness (Feet)	Depth to Bottom (Feet)
Chokalis silt-loam	10	11
Gravel-sand-River boulder mixture	11	0

If log of well is not available, give name and address of driller. Albert A. Hocfor, Albany

I did the work myself (drive Pilot 1 1/2" pipe - blast - drive casing)

11. Infiltration Trench: Covered or open

Dimensions: Length _____ ft. Minimum depth _____ ft. Maximum depth _____ ft.

Bottom width _____ ft. Discharge _____ g.p.m. Date of test _____

12. Tunnel: Type of lining

Dimensions: _____
(Length, course, and cross sectional size)

Position of water bearing stratum with reference to portal of tunnel

Log of tunnel: (Preceding table for log of well may be used, if desired. Give footage from portal and character of materials, as pertinent.)

13. Pumping Equipment:

(a) Pump Allis-Chalmers centrifugal 2 1/2 x 2 Capacity 230 g.p.m.
(Make, type and size)

(b) Motor 10 HP 3rd 220V AC Allis-Chalmers Built-together unit
(Type and horsepower)

14. Location of area irrigated or to be irrigated, or place of use if for purposes other than irrigation.

Township North or South	Range E. or W. of Willamette Meridian	Section	Forty-acre Tract	Number Acres To Be Irrigated	Date of Reclamation
T 70 S	R 3 W	4	NW 1/4 of NW 1/4	11A 15 A	July 1938 1930 1937 A.A. H.
"	"	4	SW 1/4 of NW 1/4	4 1/2 A	July 1938 1930 A.A. H.
T 9 S	"	33	SW 1/4 of SW 1/4	6 3 A	July 1938 1930
				18 1/2 Ac.	

15. If the ground water supply is supplemental to an existing water supply, identification of any application for a permit, permit, certificate or adjudicated right to appropriate water made or held by the registrant.

T 9 S R 3 W
 Township T 10 S Range R 3 W, W.M.
 North

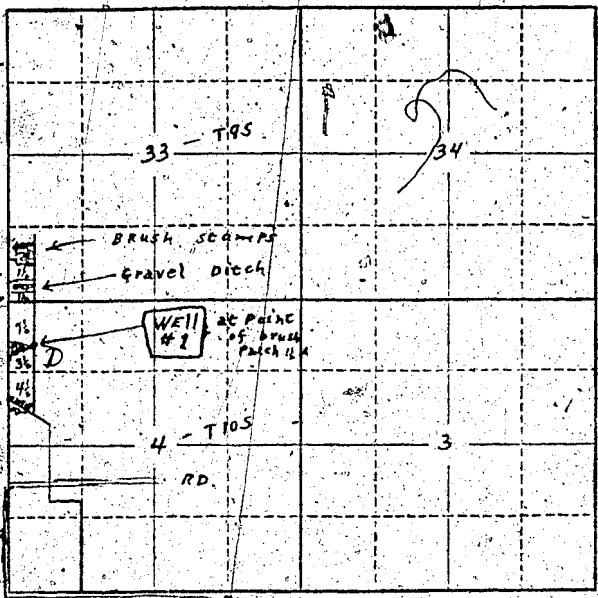

1/2 A →
 1/2 A →
 9 A { EACH →
 7 1/2 →
 8 A { 3/4 →
 1/2 →
 Total 18 1/2 A

Locate well and acreage of irrigated land on plat.
 Scale: 2" = 1 Mile

STATE OF OREGON
 County of

I, being first duly sworn, do hereby certify that I have read the foregoing Registration Statement and that all of the items therein contained are true to the best of my knowledge and belief.

Albert G. Winger
 (Signature of Registrant)

Subscribed and sworn to before me this day of, 19.....

My commission expires MY COMMISSION EXPIRES MAY 22, 1966.
 (Notary Public)

(SEAL)

CERTIFICATE OF REGISTRATION

STATE OF OREGON } ss.
 County of Marion

This is to certify that the foregoing Registration Statement was received in the office of the State Engineer on the 31st day of July, 1958, at 2:00 o'clock P. M. and has been duly recorded in said office in Book No. 14 of Registration Statements on page GR 3232

Witness my hand this 20th day of July, 1959

[Signature]
 (State Engineer)
 By
 (Deputy)

\$15.00