

Registration Statement

OF CLAIMANT OF RIGHT TO APPROPRIATE GROUND WATER

TO THE STATE ENGINEER OF OREGON:

I, Louis M. Taylor, Jr.
of Antelope Valley, Mendocino County of Mendocino
(Mailing address)

State of California, do hereby make application for a certificate of registration as evidence of a right to appropriate ground water.

1. Source from which water is withdrawn is Camp well
(Flowing well, pump well, filtration trench, or tunnel)

2. Location is: 5 miles north west of Antelope
(Approximate distance and direction from nearest city or town)

and is more particularly described as follows:

(a) 2.25 N 80° 50' W 1/4 Sec 24
(Give distance and bearing to corner of section or other legal subdivision)

being within S.W. 1/4 of Sec. 24 of Sec. 24, Twp. 5, Rge. R. 1
(Smallest legal subdivision) (N. or S.) (E. or W.)

or (b) within limits of recorded platted property, town or city:

in Lot _____, Block _____ of _____
(Name of plat or addition)

County of _____
(If within city or town, give name)

3. Construction Work was begun on 11/13; was completed on 1/13
(Date) (Date)

and the ground water claimed was first used for the purposes set out below on _____
(Date)

since which time the water has been used _____
(Continuously or intermittently)

from _____ to _____
(Date) (Date)

4. Quantity of water claimed and used is _____ gallons per minute; _____ acre feet per year.

5. Purpose or Purposes for which water is used _____
(Domestic, irrigation, municipal, manufacturing, industrial, etc.)

6. Description of Well: Depth _____ feet. Type _____
(Dug or drilled)

diameter _____ inches. Elevation of ground at well site _____ feet, mean sea level.
(As near as known)

Depth to water table _____ feet.

7. Capacity of Well: _____ g.p.m. with _____ feet drawdown.

_____ g.p.m. with _____ feet drawdown.

Date of test 6/13

If Flowing Well: Measured discharge _____ g.p.m. on _____
(Date)

Shut-in pressure at ground surface _____ lbs. per sq. in. on _____
(Date)

Water is controlled by _____
(Cap, valve, etc.)

If log of well is not available, give name and address of driller. *Ed. Reynolds*

Salmon, ID.

11. Infiltration Trench: Covered or open

Dimensions: Length ft. Minimum depth ft. Maximum depth ft.

Bottom width ft. Discharge g.p.m. Date of test

12. Tunnel: Type of lining

Dimensions:
(Length, course, and cross sectional size)

Position of water bearing stratum with reference to portal of tunnel

Log of tunnel: (Preceding table for log of well may be used, if desired. Give footage from portal and character of materials, as pertinent.)

13. Pumping Equipment:

(a) Pump Capacity *40* g.p.m.
(Max. type and size)

(b) Motor *Electric*
(Type and horsepower)

14. Location of area irrigated or to be irrigated, or place of use if for purposes other than irrigation.

| Township North or South | Range E. or W. of Willamette Meridian | Section | Forty-acre Tract | Number Acres To Be Irrigated | Date of Reclamation |
|-------------------------|---------------------------------------|-----------|------------------|------------------------------|---------------------|
| <i>1 S</i> | <i>2 W</i> | <i>24</i> | <i>SE 1/4 24</i> | <i>7.0</i> | <i>1943</i> |
| <i>1 S</i> | <i>2 W</i> | <i>24</i> | <i>SW 1/4 24</i> | <i>13.0</i> | <i>"</i> |
| | | | | <i>0</i> | <i>"</i> |
| | | | | | |
| | | | | | |
| | | | | | |
| | | | | | |
| | | | | | |
| | | | | | |
| | | | | | |
| | | | | | |
| | | | | | |
| | | | | | |
| | | | | | |
| | | | | | |
| | | | | | |
| | | | | | |
| | | | | | |
| | | | | | |
| | | | | | |
| | | | | | |
| | | | | | |

15. If the ground water supply is supplemental to an existing water supply, identification of any application for a permit, permit, certificate or adjudicated right to appropriate water made or held by the registrant.

Township 65 Range 2 W W.M.
North

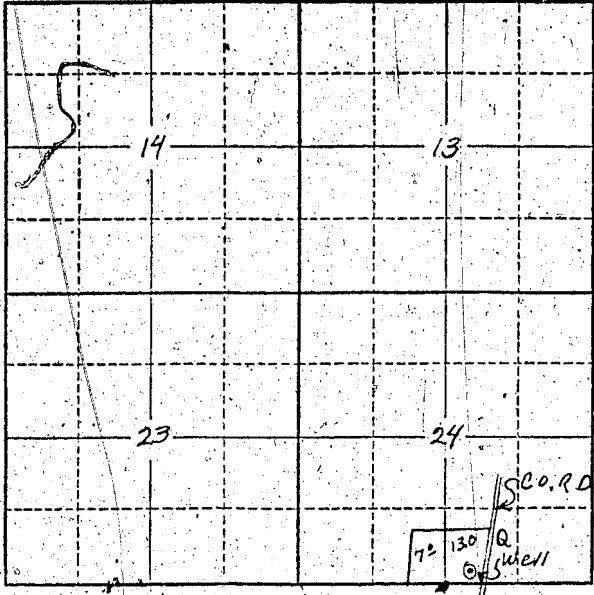

Locate well and acreage of irrigated land on plat.
Scale: 2" = 1 Mile

STATE OF OREGON }
County of Marion } ss.

I, Louis Matye, being first duly sworn, do hereby certify that I have read the foregoing Registration Statement and that all of the items therein contained are true to the best of my knowledge and belief.

Louis Matye Jr.
(Signature of Registrant)

Subscribed and sworn to before me this 31st day of July, 19 58

My commission expires 12th June 1961 Wm. S. Bartholomew
(Notary Public)

(SEAL)

CERTIFICATE OF REGISTRATION

STATE OF OREGON }
County of Marion } ss.

This is to certify that the foregoing Registration Statement was received in the office of the State Engineer on the 31st day of July, 19 58, at 5:00 o'clock P.M. and has been duly recorded in said office in Book No. 14 of Registration Statements on page GR-3245

Witness my hand this 20th day of July, 19 59

Wm. A. Stanley
(State Engineer)

\$15.00

By _____
(Deputy)