

Registration Statement

OF CLAIMANT OF RIGHT TO APPROPRIATE GROUND WATER

(This registration statement has been completed and filed by registrant in lieu of the claim filed on an improper form on July 31, 1958.)

TO THE STATE ENGINEER OF OREGON:

I, Carl Brandanfels

of Box 7, St. Helens County of Columbia
(Mailing address)

State of Oregon, do hereby make application for a certificate of registration as evidence of a right to appropriate ground water.

1. Source from which water is withdrawn is pump well
(Flowing well, pump well, infiltration trench, or tunnel)

2. Location is: 4 miles west of St. Helens, Oregon
(Approximate distance and direction from nearest city or town)

and is more particularly described as follows:

(a) 1500 feet NW of SE corner of Section 35, T5N, R2 W
(Give distance and bearing to corner of section or other legal subdivision)
being within SE¹ of SE¹ of Sec. 35, Twp. 5N, Rge. 2W
(Smallest legal subdivision) (N. or S.) (E. or W.)

or (b) within limits of recorded platted property, town or city:

in Lot _____, Block _____ of _____
(Name of plat or addition)
County of _____
(If within city or town, give name)

3. Construction Work was begun on Summer 1948; was completed on same year
(Date) (Date)

and the ground water claimed was first used for the purposes set out below on July 1949
(Date)

since which time the water has been used intermittantly from 1949 to 1958
(Continuously or intermittently)

from 1949 to 1958
(Date) (Date)

4. Quantity of water claimed and used is 75 gallons per minute; 10 acre feet per year.

5. Purpose or Purposes for which water is used irrigation of holly and filbert orchard

(Domestic, irrigation, municipal, manufacturing, industrial, etc.)

6. Description of Well: Depth 16 feet. Type dug well
(Dug or drilled)

diameter 36 inches. Elevation of ground at well site 250 feet, mean sea level.
(As near-as known)

Depth to water table 9 feet.

7. Capacity of Well: 75 g.p.m. with 3 feet drawdown.

_____ g.p.m. with _____ feet drawdown.

Date of test _____

If Flowing Well: Measured discharge _____ g.p.m. on _____
(Date)

Shut-in pressure at ground surface _____ lbs. per sq. in. on _____
(Date)

Water is controlled by _____
(Cap, valve, etc.)

Township 5N Range 2W, W.M.
North

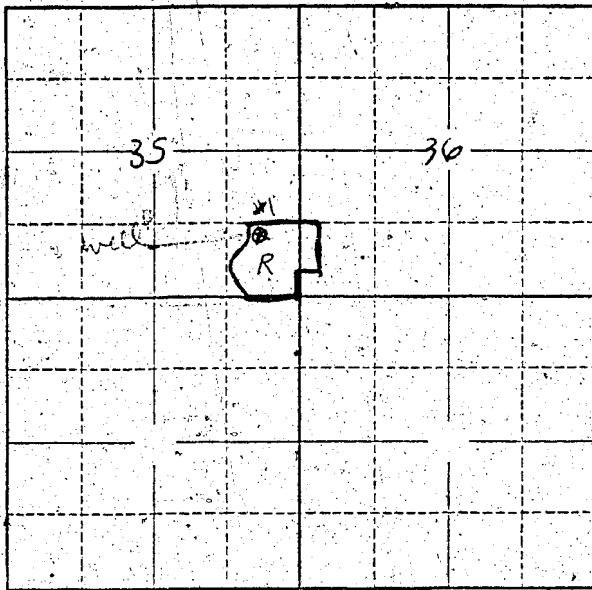

Locate well and acreage of irrigated land on plat.
Scale: 2" = 1 Mile

STATE OF OREGON }
County of Columbia } ss.

I, Carl Brandenfels, being first duly sworn, do hereby certify that I have read the foregoing Registration Statement and that all of the items therein contained are true to the best of my knowledge and belief.

Carl Brandenfels
(Signature of Registrant)

Subscribed and sworn to before me this 2 day of September, 1958.

My commission expires Aug 30, 1960 Pauline Brandenfels
(Notary Public)

(SEAL)

CERTIFICATE OF REGISTRATION

STATE OF OREGON }
County of Marion } ss.

This is to certify that the foregoing Registration Statement was received in the office of the State Engineer on the 4th day of August, 1958, at 8:00 o'clock A. M. and has been duly recorded in said office in Book No. 14 of Registration Statements on page GR-3247

Witness my hand this 20th day of July, 1959

Levin [Signature]
(State Engineer)

By _____
(Deputy)

\$15.00

GR 3247