

Registration Statement

REGISTRATION NO. GR-3534

CERTIFICATE NO. GR-3959

OF CLAIMANT OF RIGHT TO APPROPRIATE GROUND WATER

(Under Chapter 708, Oregon Laws 1955.)

STATE ENGINEER
SALE DIVISION

TO THE STATE ENGINEER OF OREGON:

I, William R. Robinson
of Tigard 10315 SW Schalls Ferry Rd.
County of Washington

State of Oregon, do hereby make application for a certificate of registration as evidence of a right to appropriate ground water.

1. Source from which water is withdrawn is Flowing Well
(Flowing well, pump well, infiltration trench, or tunnel)

2. Location is: 3 mi North west of Tigard
(Approximate distance and direction from nearest city or town)

and is more particularly described as follows: 950 feet west & 510 feet south from NE corner of Sec. 34

(a) 754 West of line between Roger Welber and Viola F. Smith being N 87° 31' W 110 ft
and 526 ft. from the southeast corner
(Give distance and bearing to corner of section or other legal subdivision)
being within NE 1/4 of NE 1/4 of Sec. 34, Twp. 1 S, Rge. 1 W
(Smallest legal subdivision) (N. or S.) (E. or W.)

or (b) within limits of recorded platted property, town or city:

in Lot _____, Block _____ of _____

County of Washington
(If within city or town, give name)

3. Construction Work was begun on Apr. 4 1953 (Date); was completed on Apr. 10 1953 (Date)

and the ground water claimed was first used for the purposes set out below on Aug 1953 (Date)

since which time the water has been used intermittently for irrigation and
continuously for domestic use (Continuously or intermittently)
from _____ (Date) to _____ (Date)

4. Quantity of water claimed and used is 224 gallons per minute; _____ acre feet per year.

5. Purpose or Purposes for which water is used Domestic (exempt) irrigation
(Domestic, irrigation, municipal, manufacturing, industrial, etc.)

6. Description of Well: Depth 80 feet. Type Drilled (Dug or drilled)
diameter 12 inches. Elevation of ground at well site 240 feet, mean sea level. (As near as known)
Depth to water table unk feet.

7. Capacity of Well: _____ g.p.m. with _____ feet drawdown.
_____ g.p.m. with _____ feet drawdown.

Date of test _____

If Flowing Well: Measured discharge 18 g.p.m. on Apr 10 1953 (Date)

Shut-in pressure at ground surface _____ lbs. per sq. in. on _____ (Date)

Water is controlled by Siphon (Cap, valve, etc.)

8. Casing: (Give diameter, commercial specifications and depth below ground surface of each casing size.)

12 inch diameter from ground surface to 75 feet
 inch diameter from to feet
 inch diameter from to feet
 inch diameter from to feet

Describe and show depth of shoe, plug, adapter, liner or other details:

9. Perforated Casings or Screens:

(Number per foot and size of perforations, or describe screen) from to
 from to
 from to
 from to

10. Log of Well: (Describe each stratum or formation clearly, indicate if water bearing, and give thickness and depth as indicated.)

MATERIAL	Thickness (Feet)	Depth to Bottom (Feet)
<i>top soil</i>	<i>3 ft</i>	
<i>blue clay</i>	<i>20 "</i>	
<i>water bearing sand</i>	<i>7 ft</i>	
<i>yellow clay</i>	<i>30 ft</i>	
<i>blue clay and sand bearing water</i>	<i>20 ft</i>	
		<i>80 ft.</i>

If log of well is not available, give name and address of driller. *I. Strayer*

Beaverton, Oregon

11. Infiltration Trench: Covered or open

Dimensions: Length ft. Minimum depth ft. Maximum depth ft.

Bottom width ft. Discharge g.p.m. Date of test

12. Tunnel: Type of lining

Dimensions:
(Length, course, and cross sectional size)

Position of water bearing stratum with reference to portal of tunnel

Log of tunnel: (Preceding table for log of well may be used, if desired. Give footage from portal and character of materials, as pertinent.)

13. Pumping Equipment:

(a) Pump *10 HP 300 gal per minute* Capacity *300* g.p.m.
(Make, type and size)

(b) Motor *Electric 10 HP 3 phase*
(Type and horsepower)

14. Location of area irrigated or to be irrigated, or place of use if for purposes other than irrigation.

Township North or South	Range E. or W. of Willamette Meridian	Section	Forty-acre Tract	Number Acres To Be Irrigated	Date of Reclamation
<i>LS</i>	<i>1W</i>	<i>34</i>		<i>23.6 Total</i>	<i>1953</i>
LS	1W	34	NE 1/4 of NE 1/4	21.6	"
<i>T1S</i>	<i>R1W</i>	<i>34</i>	<i>NE 1/4 of NE 1/4</i>	<i>21.6</i>	<i>"</i>
<i>"</i>	<i>"</i>	<i>"</i>	<i>SE 1/4 of NE 1/4</i>	<i>2.6</i>	<i>"</i>
				<i>23.6 Total</i>	<i>"</i>

15. If the ground water supply is supplemental to an existing water supply, identification of any application for a permit, permit, certificate or adjudicated right to appropriate water made or held by the registrant.

Township 15 Range 1W W.M.
North

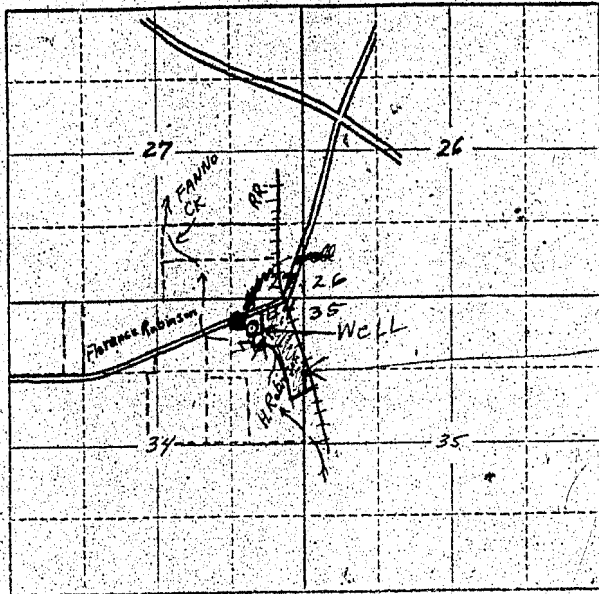

Locate well and acreage of irrigated land on plat.
Scale: 2" = 1 Mile

STATE OF OREGON

County of Washington ss.

I, William R. Robinson being first duly sworn, do hereby certify that I have read the foregoing Registration Statement and that all of the items therein contained are true to the best of my knowledge and belief.

William R. Robinson
(Signature of Registrant)

Subscribed and sworn to before me this 3rd day of July 1958

My commission expires 3-25-61

Rosemary B. ...
(Secretary Public)

(SEAL)

CERTIFICATE OF REGISTRATION

STATE OF OREGON

County of Marion

This is to certify that the foregoing Registration Statement was received in the office of the State Engineer on the 1 day of August 1958, at 8:00 o'clock A. M. and has been recorded in said office in Book No. 16 of Registration Statements on page GR-3959

Witness my hand this 15th day of February 1960

Lawrence A. Stanley
(State Engineer)

GR-3959