

Registration Statement

OF CLAIMANT OF RIGHT TO APPROPRIATE GROUND WATER

(Well #1 Only)

TO THE STATE ENGINEER OF OREGON:

I, _____

of _____ (Mailing address) _____ County of Lane

State of Oregon do hereby make application for a certificate of registration as evidence of a right to appropriate ground water.

1. Source from which water is withdrawn is _____ (Flowing well, pump well, infiltration trench, or tunnel)

2. Location is: Miles North of Eugene, Ore. (Approximate distance and direction from nearest city or town)

and is more particularly described as follows:

Well No. 1 is 168 ft. west, 168 ft. south, 21 ft. east, from NE corner of Jas. Walden D.C.

(a) Well No. 2 is 188 ft. south, 8 ft. west of NE corner of Jas. Walden D.C. (Give distance and bearing to corner of section or other legal subdivision)

being within NE 1/4 of SW 1/4 of Sec. 30, Twp. 16S, Rge. 4W (Smallest legal subdivision) (N. or S.) (E. or W.)

or (b) within limits of recorded platted property, town or city:

in Lot _____, Block _____ of _____ (Name of plat or addition)

County of LANE (If within city or town, give name)

3. Construction Work was begun on Well No. 1 since 1900 Well No. 2 since 1938 was completed on Well No. 1 1900 Well No. 2 1938 (Date) (Date)

and the ground water claimed was first used for the purposes set out below on Well No. 1 1900 Well No. 2 1938 (Date) (Date)

since which time the water has been used intermittently (Continuously or Intermittently)

from May to October (Date) (Date)

4. Quantity of water claimed and used is 200 gallons per minute; 12 1/2 acre feet per year.

5. Purpose or Purposes for which water is used irrigation

(Domestic, irrigation, municipal, manufacturing, industrial, etc.)

6. Description of Well: Depth 21 feet. Type Bath Drilled (Dug or drilled)

diameter Well No. 1 is 4" Well No. 2 is 6" inches. Elevation of ground at well site 360 feet, mean sea level. (As near as known)

Depth to water table 8 feet.

7. Capacity of Well: Not Known g.p.m. with _____ feet drawdown. } Not known for either Well No. 1 or No. 2. Has never pumped either well dry.
_____ g.p.m. with _____ feet drawdown.

Date of test _____

If Flowing Well: Measured discharge _____ g.p.m. on _____ (Date)

Shut-in pressure at ground surface _____ lbs. per sq. in. on _____ (Date)

Water is controlled by _____ (Cap, valve, etc.)

Township 16S Range 4W, W.M.
North

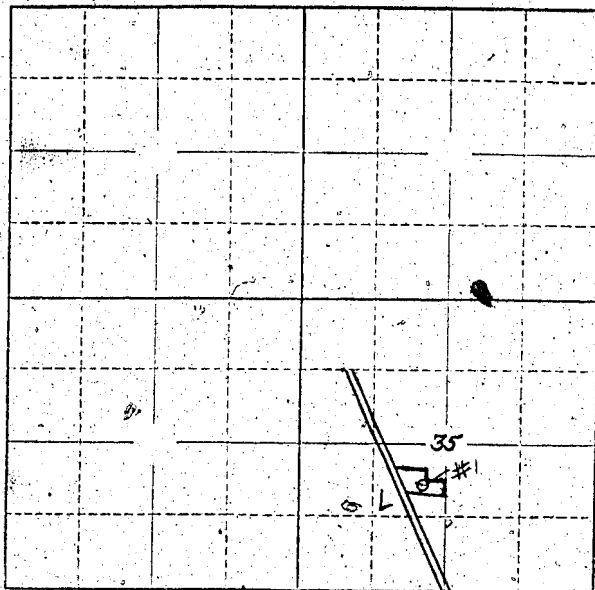

Locate well and acreage of irrigated land on plat.
Scale: 2" = 1 Mile

STATE OF OREGON

County of Lane } ss.

I, Evodia Materius, being first duly sworn, do hereby certify that I have read the foregoing Registration Statement and that all of the items therein contained are true to the best of my knowledge and belief.

[Signature]
(Signature of Registrant)

Subscribed and sworn to before me this 29th day of July, 1958

My commission expires 3/19/61

[Signature]
(Notary Public)

(SEAL)

CERTIFICATE OF REGISTRATION

STATE OF OREGON

County of Marion } ss.

This is to certify that the foregoing Registration Statement was received in the office of the State Engineer on the 21st day of July, 1958, at 2:00 o'clock P. M. and has been duly recorded in said office in Book No. 14 of Registration Statements on page GR-3252

Witness my hand this 20th day of July, 1958

[Signature]
(State Engineer)

By _____ (Deputy)

4/500