

RECEIVED
APR 12 1960
STATE ENGINEER
SALEM, OREGON

Registration No. GR-3540
Certificate No. GR-4055

Registration Statement

OF CLAIMANT OF RIGHT TO APPROPRIATE GROUND WATER

TO THE STATE ENGINEER OF OREGON:

I, George T. Rush
of Box 555, Herwais County of Marion
State of Oregon, do hereby make application for a certificate of registration as evidence of a right to appropriate ground water.

- 1. Source from which water is withdrawn is Pump Hill
(Flowing well, pump well, infiltration trench, or tunnel)
- 2. Location is: 1/2 mile north west of St. Louis Ore.
(Approximate distance and direction from nearest city or town)

and is more particularly described as follows:

- (a) 1/2 mile west of St. Louis 4 Corners
(Give distance and bearing to corner of section or other legal subdivision)
- being within NE 1/4 of NE 1/4 of Sec. 30, Twp. 37 Rge. 57
(Smallest legal subdivision)
- or (b) within limits of recorded platted property, town or city:
- in Lot _____, Block _____ of _____
(Name of plat or addition)
- County of _____
(If within city or town, give name)

3. Construction Work was begun on 1943; was completed on 1943
(Date)

and the ground water claimed was first used for the purposes set out below on 1944
(Date)
since which time the water has been used each summer as needed
(Continuously or intermittently)
from May to Oct
(Date)

4. Quantity of water claimed and used is 87 gallons per minute; 2 1/2 acre per feet per year.

5. Purpose or Purposes for which water is used: Berries garden home use pool painting etc.
(Domestic irrigation, municipal, manufacturing, industrial, etc.)

6. Description of Well: Depth 60 feet. Type drilled
(Dug or drilled)
diameter 12 inches. Elevation of ground at well site 17 ft from top feet, mean sea level.
(As near as known)
Depth to water table 17 ft feet.

7. Capacity of Well: ~~250~~ Remain at 17 ft from top g.p.m. with _____ feet drawdown.
_____ g.p.m. with _____ feet drawdown.

Date of test 1943

If Flowing Well: Measured discharge _____ g.p.m. on _____
(Date)

Shut-in pressure at ground surface 60 pressure lbs. per sq. in. on 1943
(Date)

Water is controlled by _____
(Cap, valve, etc.)

8. Casing: (Give diameter, commercial specifications and depth below ground surface of each casing size.)

12 inch diameter from top to bottom at 60 ft from to feet
..... inch diameter from to feet
..... inch diameter from to feet
..... inch diameter from to feet

Describe and show depth of shoe, plug, adapter, liner or other details:

9. Perforated Casings or Screens:

..... from to
(Number per foot and size of perforations, or describe screen)
..... from to
..... from to
..... from to

10. Log of Well: (Describe each stratum or formation clearly, indicate if water bearing, and give thickness and depth as indicated.)

MATERIAL	Thickness (Feet)	Depth to Bottom (Feet)
12" casing		60

If log of well is not available, give name and address of driller. *Perkins but I*

understand the man is dead

11. Infiltration Trench: Covered or open

Dimensions: Length ft. Minimum depth ft. Maximum depth ft.

Bottom width ft. Discharge g.p.m. Rate of test

12. Tunnel: Type of lining

Dimensions:
(Length, course, and cross sectional size)

Position of water bearing stratum with reference to portal of tunnel

Log of tunnel. (Preceding table for log of well may be used, if desired. Give footage from portal and character of materials, as pertinent.)

13. Pumping Equipment:

(a) Pump *Jacuzzi* Capacity: *87* g.p.m.
(Make, type and size)

(b) Motor *1 horse* *ELECTRIC*
(Type and horsepower)

14. Location of area irrigated or to be irrigated, or place of use if for purposes other than irrigation.

Township North or South	Range E. or W. of Willamette Meridian	Section	Forty-acre Tract	Number Acres To Be Irrigated	Date of Reclamation
<i>T5S</i>	<i>R2W</i>	<i>20</i>	<i>NE 1/4 of NE 1/4</i>	<i>1.50</i> <i>(3.00 Total)</i>	<i>1943 JUNE</i>
<i>4</i>	<i>"</i>	<i>20</i>	<i>NW 1/4 of NE 1/4</i>	<i>0.75</i>	<i>"</i>
<i>4</i>	<i>"</i>	<i>20</i>	<i>SW 1/4 of NE 1/4</i>	<i>0.25</i>	<i>"</i>
<i>"</i>	<i>"</i>	<i>20</i>	<i>SE 1/4 of NE 1/4</i>	<i>0.50</i>	<i>"</i>
				<i>3.00 Total</i>	<i>"</i>

15. If the ground water supply is supplemental to an existing water supply, identification of any application for a permit, permit, certificate or adjudicated right to appropriate water made or held by the registrant.

Township 5 S Range 2 W, W.M.
North

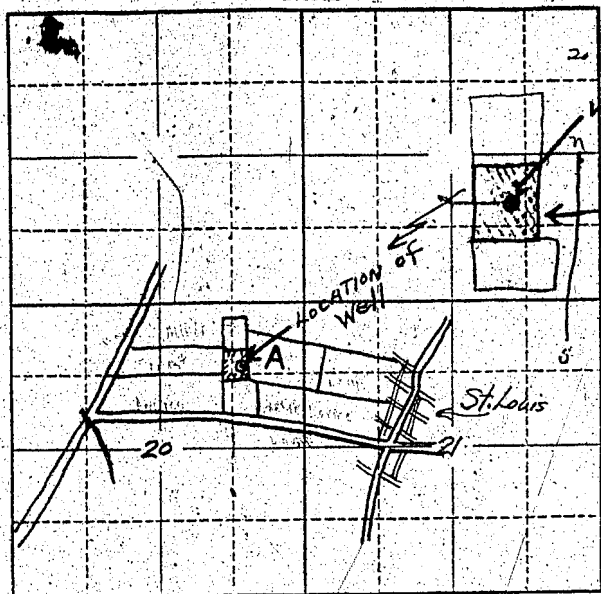

Locate well and acreage of irrigated land on plat.
Scale: 2" = 1 Mile.

STATE OF OREGON

County of Marion

} ss.

I, George T. Rush, being first duly sworn, do hereby certify that I have read the foregoing Registration Statement and that all of the items therein contained are true to the best of my knowledge and belief.

George T. Rush
(Signature of Registrant)

Subscribed and sworn to before me this 29th day of July, 1958

My commission expires Feb 6, 1959

Raymond A. Smith
(Notary Public)

(SEAL)

CERTIFICATE OF REGISTRATION

STATE OF OREGON

County of Marion

} ss.

This is to certify that the foregoing Registration Statement was received in the office of the State Engineer on the 4th day of August, 1958, at 8:00 o'clock A. M. and has been duly recorded in said office in Book No. 17 of Registration Statements on page GR-4055

Witness my hand this 16th day of May, 1960

Laura A. Stanley
(State Engineer)

By _____

(Deputy)

#15.00

GR 4055