

Registration Statement

RECEIVED
30 MAY 18 1950
STATE ENGINEER
SALE OFFICE

OF CLAIMANT OF RIGHT TO APPROPRIATE GROUND WATER

TO THE STATE ENGINEER OF OREGON:

I, Kenneth Holse
of Rt 4 Box 133 County of Lane
(Mailing address)

State of Oregon, do hereby make application for a certificate of registration as evidence of a right to appropriate ground water.

1. Source from which water is withdrawn is pump well
(Flowing well, pump well, infiltration trench, or tunnel)

2. Location is: 10 Miles Southeast of Eugene, Ore.
(Approximate distance and direction from nearest city or town)

and is more particularly described as follows:

(a) about 500 feet NNE of the S.W. corner Sec 18
(Give distance and bearing to corner of section or other legal subdivision)

being within SW 1/4 of SW 1/4 of Sec. 18, Twp. 18 S, Rge. 2 W
(Smallest legal subdivision) (T. or S.) (R. or W.)

or (b) within limits of recorded platted property, town or city:

in Lot _____, Block _____ of _____
(Name of plat or addition)

County of _____
(If within city or town, give name)

3. Construction Work was begun on 1950; was completed on 1950
(Date) (Date)

and the ground water claimed was first used for the purposes set out below on 1950
(Date)

since which time the water has been used Continuously
(Continuously or intermittently)

from 1950 to 1958
(Date) (Date)

4. Quantity of water claimed and used is 200 gallons per minute; _____ acre feet per year.

5. Purpose or Purposes for which water is used irrigation

(Domestic, irrigation, municipal, manufacturing, industrial, etc.)

6. Description of Well: Depth 20 feet. Type drilled
(Dug or drilled)

diameter 4 inches. Elevation of ground at well site _____ feet, mean sea level.
(As near as known)

Depth to water table 10 feet.

7. Capacity of Well: 500 g.p.m. with 4 feet drawdown.

_____ g.p.m. with _____ feet drawdown.

Date of test 1950

If Flowing Well: Measured discharge _____ g.p.m. on _____
(Date)

Shut-in pressure at ground surface _____ lbs. per sq. in. on _____
(Date)

Water is controlled by _____
(Cap, valve, etc.)

8. Casing: (Give diameter, commercial specifications and depth below ground surface of each casing size.)

4 inch diameter all way down from to 20 feet
 inch diameter from to feet
 inch diameter from to feet
 inch diameter from to feet

Describe and show depth of shoe, plug, adapter, liner or other details: none

9. Perforated Casings or Screens:

1/2" hole perforations 4 per ft from 16' to 28'
(Number per foot and size of perforations, or describe screen)
 from to
 from to
 from to

10. Log of Well: (Describe each stratum or formation clearly, indicate if water bearing, and give thickness and depth as indicated.)

MATERIAL	Thickness (Feet)	Depth to Bottom (Feet)
<u>Int is river bottom and after 6' or 8' next is gravel</u>		

If log of well is not available, give name and address of driller: Anderson

11. Infiltration Trench: Covered or open _____
 Dimensions: Length _____ ft. Minimum depth _____ ft. Maximum depth _____ ft.
 Bottom width _____ ft. Discharge _____ g.p.m. Date of test _____

12. Tunnel: Type of lining _____
 Dimensions: _____
(Length, course, and cross sectional size)
 Position of water bearing stratum with reference to portal of tunnel _____

Log of tunnel: (Preceding table for log of well may be used, if desired. Give footage from portal and character of materials, as pertinent.)

13. Pumping Equipment:
 (a) Pump Anderson **Centrifugal 3" suction** Capacity 2066 g.p.m.
(Make, type and size)
 (b) Motor Wilson Gas **4 cylinder 18 horse**
(Type and horsepower)

14. Location of area irrigated or to be irrigated, or place of use if for purposes other than irrigation.

Township North or South	Range E. or W. of Willamette Meridian	Section	Four-acre Tract	Number Acres To Be Irrigated	Date of Reclamation
<u>18 South</u>	<u>2 West</u>	<u>18</u>	<u>SW 1/4 of SW 1/4</u>	<u>10 acres</u>	<u>1950</u>

15. If the ground water supply is supplemental to an existing water supply, identification of any application for a permit, permit, certificate or adjudicated right to appropriate water made or held by the registrant.

Township 18S Range 2W W.M.
North

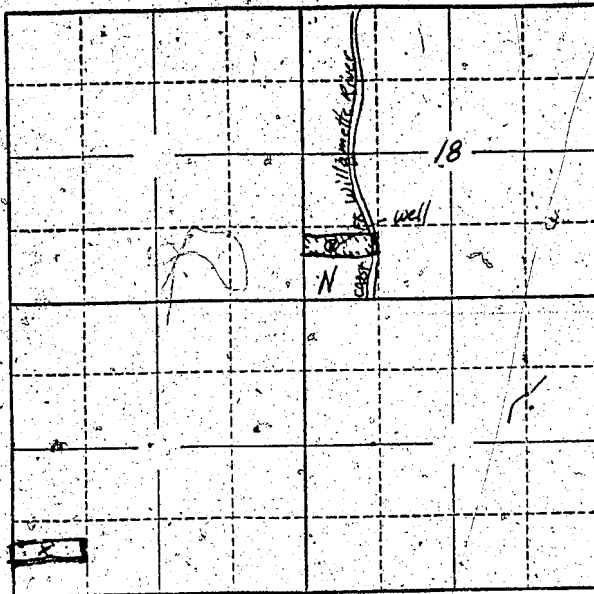

Locate well and acreage of irrigated land on plat.

Scale: 2" = 1 Mile

STATE OF OREGON

County of Lane } ss.

I, Kenneth Hulise, being first duly sworn, do hereby certify that I have read the foregoing Registration Statement and that all of the items therein contained are true to the best of my knowledge and belief.

Kenneth Hulise
(Signature of Registrant)

Subscribed and sworn to before me this 31 day of July, 1958

MY COMMISSION EXPIRES FEB. 28, 1961

My commission expires

Elna E. Beeson
(Notary Public)

(SEAL)

CERTIFICATE OF REGISTRATION

STATE OF OREGON

County of Marion } ss.

This is to certify that the foregoing Registration Statement was received in the office of the State Engineer on the 1st day of August, 1958, at 2:00 o'clock A. M. and has been duly recorded in said office in Book No. 17 of Registration Statements on page 68-4089

Witness my hand this 13th day of June, 1960

Lewis A. Stanley
(State Engineer)

By _____ (Deputy)

\$15.00