

Registration Statement

OF CLAIMANT OF RIGHT TO APPROPRIATE GROUND WATER

TO THE STATE ENGINEER OF OREGON:

I, Cecil LeRoy Will

of Rt. 1 Box 141, Dayton, Oregon

(Mailing address)

County of Yamhill

State of Oregon, do hereby make application for a certificate of registration as evidence of a right to appropriate ground water.

1. Source from which water is withdrawn is Pump Well

(Flowing well, pump well, infiltration trench, or tunnel)

2. Location is: 9 miles south of Dayton, Oregon

(Approximate distance and direction from nearest city or town)

and is more particularly described as follows:

(a) 1095 ft. south and 720 ft. west of center of section 23

(Give distance and bearing to corner of section or other legal subdivision)

being within NE 1/4 of SW 1/4

(Smallest legal subdivision)

of Sec. 23

Twp. 5 S

(N. or S.)

Rge. 3 W

(E. or W.)

or (b) within limits of recorded platted property, town or city:

in Lot _____, Block _____ of _____

(Name of plat or addition)

County of _____

(If within city or town, give name)

3. Construction Work was begun on April 1939

(Date)

; was completed on May 1939

(Date)

and the ground water claimed was first used for the purposes set out below on Mar 1939

(Date)

since which time the water has been used Intermittently

(Continuously or intermittently)

from 1939 to 1958

(Date)

(Date)

4. Quantity of water claimed and used is 300 gallons per minute; _____ acre feet per year.

5. Purpose or Purposes for which water is used Irrigation

(Domestic, irrigation, municipal, manufacturing, industrial, etc.)

6. Description of Well: Depth 34 feet. Type Bored or Drilled

(Dug or drilled)

diameter 30 inches. Elevation of ground at well site 64 feet, mean sea level.

(As near as known)

Depth to water table 8 feet.

7. Capacity of Well: 300 g.p.m. with 20 feet drawdown.

200 g.p.m. with 10 feet drawdown.

Date of test 1958

If Flowing Well: Measured discharge _____ g.p.m. on _____

(Date)

Shut-in pressure at ground surface _____ lbs. per sq. in. on _____

(Date)

Water is controlled by _____

(Cap, valve, etc.)

8. Casing: (Give diameter, commercial specifications and depth below ground surface of each casing size.)

30 inch diameter Concrete Tile from 0 to 20 feet
20 inch diameter Steel Casing from 20 to 26 feet
18 inch diameter Steel Casing from 26 to 34 feet
inch diameter from to feet

Describe and show depth of shoe, plug, adapter, liner or other details:

9. Perforated Casings or Screens:

Steel Casing is slotted 1/2 x 6" 10 per foot from 20 ft. to 34 ft.
(Number per foot and size of perforations, or describe screen)

from to
from to
from to

10. Log of Well: (Describe each stratum or formation clearly, indicate if water bearing, and give thickness and depth as indicated.)

MATERIAL	Thickness (Feet)	Depth to Bottom (Feet)
Silt Loam	9	9
Mixed sand & gravel	25	34

If log of well is not available, give name and address of driller. U. Moore

11. Infiltration Trench: Covered or open
Dimensions: Length ft. Minimum depth ft. Maximum depth ft.
Bottom width ft. Discharge g.p.m. Date of test

12. Tunnel: Type of lining
Dimensions:
(Length, course, and cross sectional size)
Position of water bearing stratum with reference to portal of tunnel

Log of tunnel: (Preceding table for log of well may be used, if desired. Give footage from portal and character of materials, as pertinent.)

13. Pumping Equipment:
(a) Pump Cornell Centrifugal Capacity 225 g.p.m.
(Make, type and size)
(b) Motor 15 hp. Electric
(Type and horsepower)

14. Location of area irrigated or to be irrigated, or place of use if for purposes other than irrigation:

Township North or South	Range E. or W. of Willamette Meridian	Section	Forty-acre Tract	Number Acres To Be Irrigated	Date of Reclamation
5 S	3 W	23	SE $\frac{1}{4}$ of NW $\frac{1}{4}$	11	1939
5 S	3 W	23	NE $\frac{1}{4}$ of SW $\frac{1}{4}$	39	1939
5 S	3 W	23	SE $\frac{1}{4}$ of SW $\frac{1}{4}$	35	1939
				84 ⁰	

15. If the ground water supply is supplemental to an existing water supply, identification of any application for a permit, permit, certificate or adjudicated right to appropriate water made or held by the registrant.

Township 55 Range 3W W.M.
North

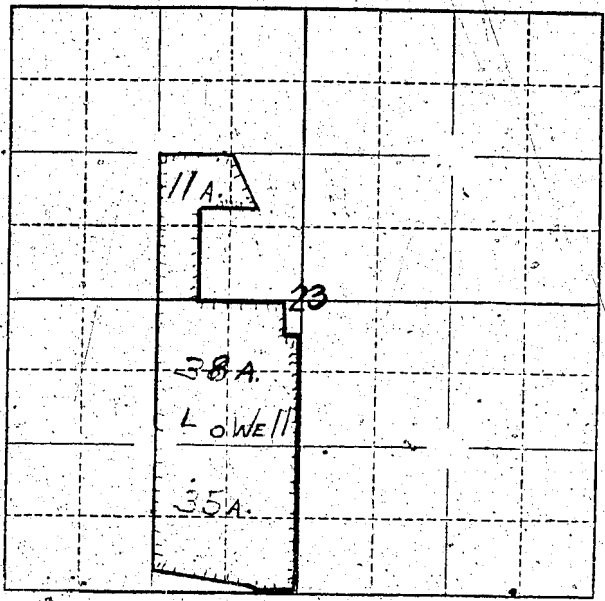

Locate well and acreage of irrigated land on plat.

Scale: $\frac{2''}{4''} = 1 \text{ Mile}$
 $4'' = 1 \text{ Mile}$

STATE OF OREGON

County of Yamhill } ss.

I, Cecil L. Will, being first duly sworn, do hereby certify that I have read the foregoing Registration Statement and that all of the items therein contained are true to the best of my knowledge and belief.

Cecil L. Will
(Signature of Registrant)

Subscribed and sworn to before me this 1st day of August, 1958

My commission expires 12th June 1961 W.M.S. Bratholme
(Notary Public)

(SEAL)

CERTIFICATE OF REGISTRATION

STATE OF OREGON

County of Marion } ss.

This is to certify that the foregoing Registration Statement was received in the office of the State Engineer on the 1st day of August, 1958, at 9:30 o'clock A.M. and has been duly recorded in said office in Book No. 14 of Registration Statements on page 3276

Witness my hand this 28th day of July, 1958

(State Engineer)

By

(Deputy)

GR 3276