

Registration Statement

OF CLAIMANT OF RIGHT TO APPROPRIATE GROUND WATER

TO THE STATE ENGINEER OF OREGON:

I, Cecil LeRoy Will
of Rt. 1 Box 141, Dayton, Oregon County of Yamhill
(Mailing address)
State of Oregon, do hereby make application for a certificate of registration as evidence of a right to appropriate ground water.

1. Source from which water is withdrawn is Pump Well
(Flowing well, pump well, infiltration trench, or tunnel)
2. Location is: 9 miles south of Dayton, Oregon
(Approximate distance and direction from nearest city or town)

and is more particularly described as follows:

(a) 1140 ft. East and 6 ft. south of NE corner of section 26
(Give distance and bearing to corner of section or other legal subdivision)
being within NW 1/4 of NE 1/4 of Sec. 26, Twp. 5 S, Rge. 3 E
(Smallest legal subdivision) (N. or S.) (E. or W.)

or (b) within limits of recorded platted property, town or city:
in Lot _____, Block _____ of _____
(Name of plat or addition)

County of _____
(If within city or town, give name)

3. Construction Work was begun on Oct. 1940; was completed on June 1941
(Date) (Date)
and the ground water claimed was first used for the purposes set out below on June 1941
(Date)
since which time the water has been used Intermittently
(Continuously or intermittently)
from June 1941 to Aug. 1958
(Date) (Date)

4. Quantity of water claimed and used is 350 gallons per minute; _____ acre feet per year.

5. Purpose or Purposes for which water is used Irrigation
(Domestic, irrigation, municipal, manufacturing, industrial, etc.)

6. Description of Well: Depth 51 feet. Type Drilled
(Dig or drilled)
diameter 12 inches. Elevation of ground at well site 56 feet, mean sea level.
(As near as known)
Depth to water table 9 feet.

7. Capacity of Well: 350 g.p.m. with 24 feet drawdown.
200 g.p.m. with 12 feet drawdown.
Date of test 1958

If Flowing Well: Measured discharge _____ g.p.m. on _____
(Date)

Shut-in pressure at ground surface _____ lbs. per sq. in. on _____
(Date)

Water is controlled by _____
(Control valve, etc.)

Township 5 S Range 3 W, W.M.
North

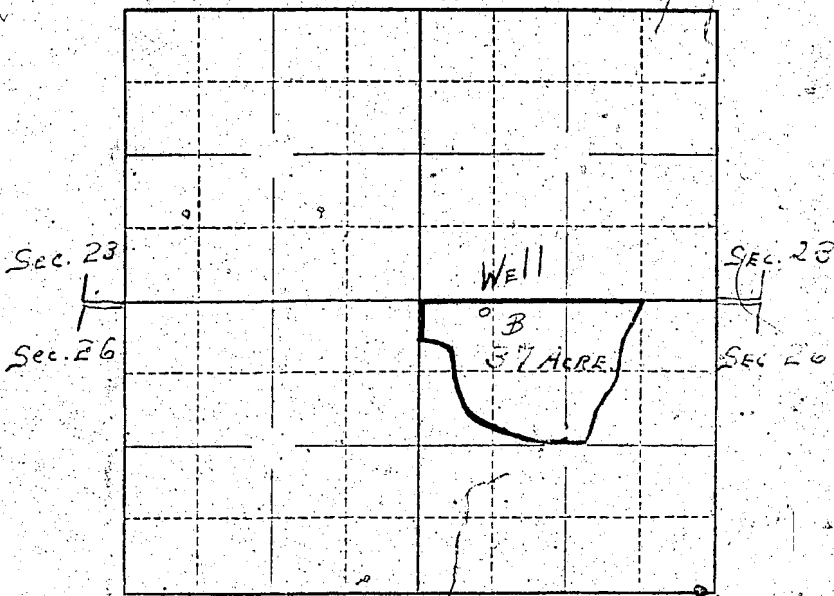

Locate well and acreage of irrigated land on plat.

Scale: 2" = 1 Mile
4" = 1 Mile

STATE OF OREGON

County of Yamhill

ss.

I, Cecil L. Will, being first duly sworn, do hereby certify that I have read the foregoing Registration Statement and that all of the items therein contained are true to the best of my knowledge and belief.

Cecil L. Will

(Signature of Registrant)

Subscribed and sworn to before me this 1st day of August, 1958.

My commission expires 12th June 1961

Wm. S. Bartholomew

(Notary Public)

(SEAL)

CERTIFICATE OF REGISTRATION

STATE OF OREGON

County of Marion

ss.

This is to certify that the foregoing Registration Statement was received in the office of the State Engineer on the 1st day of August, 1958, at 9:30 o'clock A.M. and has been duly recorded in said office in Book No. 14 of Registration Statements on page R-3277.

Witness my hand this 20th day of July, 1958.

(State Engineer)

By

(Deputy)

GR-3277