

Registration Statement

OF CLAIMANT OF RIGHT TO APPROPRIATE GROUND WATER

TO THE STATE ENGINEER OF OREGON:

I, Jack LeFore
 of Box 324 Milton-Freewater County of Wasco
(Mailing address)
 State of Oregon do hereby make application for a certificate of registration as evidence of a right to appropriate ground water.

- Source from which water is withdrawn is pump well
(Flowing well, pump well, infiltration trench, or tunnel)
- Location is: 1/2 mile North Milton-Freewater
(Approximate distance and direction from nearest city or town)

and is more particularly described as follows:

(a) 820' E & 10' N from SW corner sec 36
(Give distance and bearing to corner of section or other legal subdivision)
 being within SE 1/4 of SW 1/4 of SW 1/4 of Sec. 36, Twp. 6N, Rge. 35E
(Smallest legal subdivision) (N. or S.) (E. or W.)

or (b) within limits of recorded platted property, town or city:
 in Lot _____ Block _____ of _____
(Name of plat or addition)

County of _____
(If within city or town, give name)

- Construction Work was begun on 1911; was completed on 1911
(Date) (Date)

and the ground water claimed was first used for the purposes set out below on 1911
(Date)

since which time the water has been used Continuously
(Continuously or Intermittently)
 from 1911 to 1958 May to Oct. 1
(Date) (Date)

- Quantity of water claimed and used is 160 gallons per minute; 40 acre feet per year.

5. Purpose or Purposes for which water is used Irrigation
(Domestic, irrigation, municipal, manufacturing, industrial, etc.)

6. Description of Well: Depth 220 feet. Type Dug & Drilled
(Dug or drilled)
 diameter 8 inches. Elevation of ground at well site 950 feet, mean sea level.
(As near as known)
 Depth to water table 15 feet.

- Capacity of Well: _____ g.p.m. with _____ feet drawdown.
 _____ g.p.m. with _____ feet drawdown.

Date of test _____

If Flowing Well: Measured discharge _____ g.p.m. on _____
(Date)

Shut-in pressure at ground surface _____ lbs. per sq. in. on _____
(Date)

Water is controlled by _____
(Cap, valve, etc.)

8. Casing: (Give diameter, commercial specifications and depth below ground surface of each casing size.)

8.4 inch diameter Concrete from 0 to 12 feet
8 inch diameter Steel from 35 to 255 feet
..... inch diameter from to feet
..... inch diameter from to feet

Describe and show depth of shoe, plug, adapter, liner or other details:

.....

9. Perforated Casings or Screens:

(Number per foot and size of perforations, or describe screen) from to
..... from to
..... from to
..... from to

10. Log of Well: (Describe each stratum or formation clearly, indicate if water bearing, and give thickness and depth as indicated.)

MATERIAL	Thickness (Feet)	Depth to Bottom (Feet)
Drilled clay formation at 174'± No Other Information		

If log of well is not available, give name and address of driller: Earl Shortridge
RT 3 Marlow - Fossil

11. Infiltration Trench: Covered or open
 Dimensions: Length ft. Minimum depth ft. Maximum depth ft.
 Bottom width ft. Discharge g.p.m. Date of test

12. Tunnel: Type of lining
 Dimensions:
(Length, course, and cross sectional size)
 Position of water bearing stratum with reference to portal of tunnel

Log of tunnel: (Preceding table for log of well may be used, if desired. Give footage from portal and character of materials, as pertinent.)

13. Pumping Equipment:
 (a) Pump Plain Flow Centrifugal 2" Capacity 125 g.p.m.
(Make, type and size)
 (b) Motor 5 HP GE Electric
(Type and horsepower)

14. Location of area irrigated or to be irrigated, or place of use if for purposes other than irrigation.

Township North or South	Range E. or W. of Willamette Meridian	Section	Forty-acre Tract	Number Acres To Be Irrigated	Date of Reclamation
6N	35E	36	<u>SW 4 of SW 4</u> SW 4 of SW 4	10%	1911

15. If the ground water supply is supplemental to an existing water supply, identification of any application for a permit, permit, certificate or adjudicated right to appropriate water made or held by the registrant.
Surplus right - Little Wells Well

Township 6N Range 35E W.M.
North

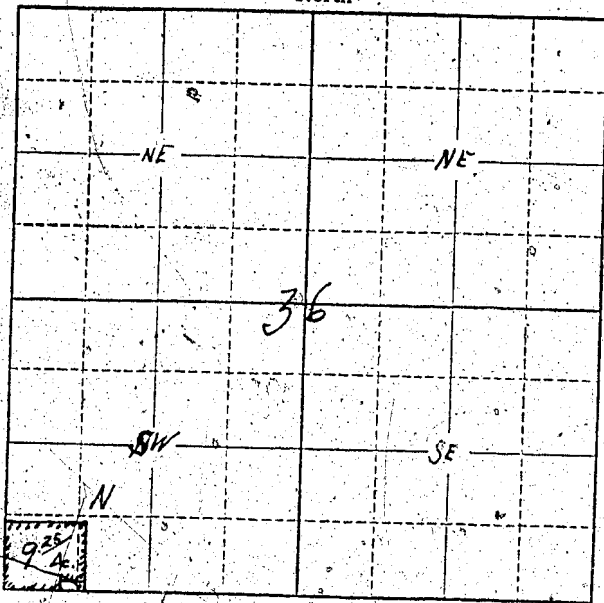

Well location
820' East 10' N from
S.W. Corner of Sec 36

Locate well and acreage of irrigated land on plat.
Scale: $\frac{1}{4}$ " = 1 Mile

STATE OF OREGON

County of _____ } ss.

I, _____, being first duly sworn, do hereby certify that I have read the foregoing Registration Statement and that all of the items therein contained are true to the best of my knowledge and belief.

X

(Signature of Registrant)

Subscribed and sworn to before me this _____ day of _____, 19____.

My commission expires _____

(Notary Public)

(SEAL)

CERTIFICATE OF REGISTRATION

STATE OF OREGON }
County of Marion } ss.

This is to certify that the foregoing Registration Statement was received in the office of the State Engineer on the _____ day of _____, 19____, at _____ o'clock _____ M. and has been duly recorded in said office in Book No. 14 of Registration Statements on page GR-3287.

Witness my hand this _____ day of July, 1959

[Signature]
(State Engineer)

By _____
(Deputy)

\$15.00

GR 3287