

Registration Statement

REGISTRATION NO. GR-359

CERTIFICATE NO. GR-344

OF CLAIMANT OF RIGHT TO APPROPRIATE GROUND WATER

(Under Chapter 708, Oregon Laws 1955.)

TO THE STATE ENGINEER OF OREGON:

I, Henry Neuman Rt. 2 Box 422 of Cornelius County of Wash.

State of Ore., do hereby make application for a certificate of registration as evidence of a right to appropriate ground water.

1. Source from which water is withdrawn is Pump Well (Flowing well, pump well, infiltration trench, or tunnel)

2. Location is: 4 miles south of Cornelius (Approximate distance and direction from nearest city or town)

and is more particularly described as follows:

(a) 540 feet North and 235 feet west from East 1/4 corner of section 21 (Give distance and bearing to corner of section or other legal subdivision)

being within SE 1/4 of NE 1/4 of Sec. 21 Twp. 1 S Rge. 3 W (Smallest legal subdivision) (N. or S.) (E. or W.)

or (b) within limits of recorded platted property, town or city:

in Lot Block of (Name of plat or addition)

County of (If within city or town, give name)

3. Construction Work was begun on April, 1952; was completed on June 1952 (Date) (Date)

and the ground water claimed was first used for the purposes set out below on July 1952 (Date)

since which time the water has been used Continuously (Continuously or Intermittently)

from 1952 to Present 1956 (Date) (Date)

4. Quantity of water claimed and used is 100 gal. gallons per minute; acre feet per year.

5. Purpose or Purposes for which water is used Irrigation (Domestic, irrigation, municipal, manufacturing, industrial, etc.)

6. Description of Well: Depth 370 feet. Type Drilled (Dug or drilled)

diameter 8 inches. Elevation of ground at well site 220 feet, mean sea level. (As near as known)

Depth to water table 20 to 25 feet.

7. Capacity of Well: 100 g.p.m. with 130 feet drawdown. 200 g.p.m. with feet drawdown.

Date of test 1952

If Flowing Well: Measured discharge g.p.m. on (Date)

Shut-in pressure at ground surface lbs. per sq. in. on (Date)

Water is controlled by (Cap, valve, etc.)

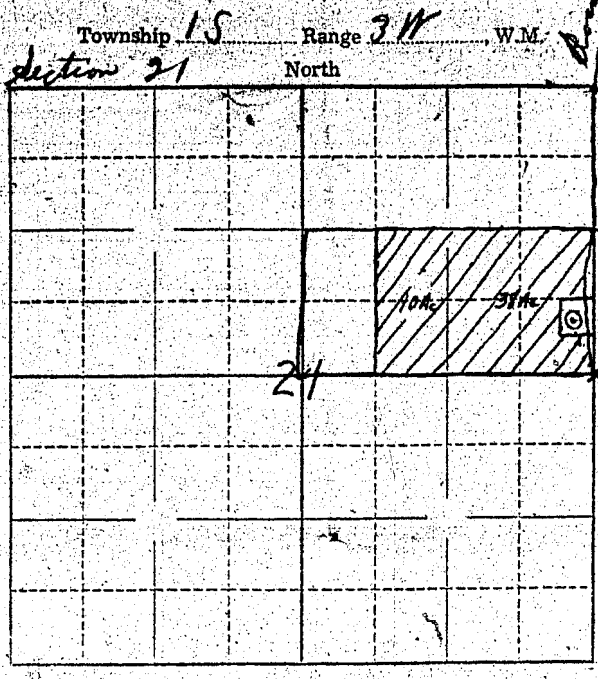

Locate well and acreage of irrigated land on plat.

Scale: $\frac{1}{4}$ " = 1 Mile

STATE OF OREGON

County of Marion } ss.

I, Henry Neuman, being first duly sworn, do hereby certify that I have read the foregoing Registration Statement and that all of the items therein contained are true to the best of my knowledge and belief.

Henry Neuman
(Signature of Registrant)

Subscribed and sworn to before me this 6th day of February, 1957.

My commission expires Sept. 8, 1960

Eric S. Shea
(Notary Public)

(SEAL)

CERTIFICATE OF REGISTRATION

STATE OF OREGON

County of Marion } ss.

This is to certify that the foregoing Registration Statement was received in the office of the State Engineer on the 6th day of February, 1957, at 8:00 o'clock A. M. and has been duly recorded in said office in Book No. 2 of Registration Statements on page GR-344C

~~Construction shall be completed by 1958~~

~~for official use by 1958~~

Witness my hand this 1st day of April, 1957

4/9 20

Lewis A. Stanley
(State Engineer)

By _____ (Deputy)

GR-344C