

Registration Statement

OF CLAIMANT OF RIGHT TO APPROPRIATE GROUND WATER

TO THE STATE ENGINEER OF OREGON:

WE Harold B. Schroeder and Mary J. Schroeder

of Rt. #1, Box 344, Wilsonville County of Clackamas
(Mailing address)

State of Oregon, do hereby make application for a certificate of registration as evidence of a right to appropriate ground water.

1. Source from which water is withdrawn is Pump well
(Flowing well, pump well, infiltration trench, or tunnel)

2. Location is: 1/4 mile north of Wilsonville post office
(Approximate distance and direction from nearest city or town)

and is more particularly described as follows:

(a) Approx. North 500 ft., West 375 ft. of SW corner of SE 1/4 of SE 1/4 Section 14
(Give distance and bearing to corner of section or other legal subdivision)

being within SW 1/4 of SE 1/4 of Sec. 14, Twp. 3 S, Rge. 1 E
(Smallest legal subdivision) (N. or S.) (E. or W.)

or (b) within limits of recorded platted property, town or city:

in Lot _____, Block _____ of _____
(Name of plat or addition)

County of Clackamas
(If within city or town, give name)

3. Construction Work was begun on Sometime between March 1911 and Jan. 1914, was completed on _____
(Date) (Date)

and the ground water claimed was first used for the purposes set out below on unknown 1946
(Date) (Date)

since which time the water has been used intermittently
(Continuously or Intermittently)

from constr. completion to present date
(Date) (Date)

4. Quantity of water claimed and used is 12 1/2 gallons per minute; _____ acre feet per year.

5. Purpose or Purposes for which water is used Irrigation

(Domestic, irrigation, municipal, manufacturing, industrial, etc.)

6. Description of Well: Depth over 50 feet. Type Drilled
(Dug or drilled)

diameter 6 inches. Elevation of ground at well site 85 feet, mean sea level.
(As near as known)

Depth to water tables 18 feet.

7. Capacity of Well: 9 g.p.m. with 2 1/2 feet drawdown.

_____ g.p.m. with _____ feet drawdown.

Date of test July 1947

If Flowing Well: Measured discharge _____ g.p.m. on _____
(Date)

Shut-in pressure at ground surface _____ lbs. per sq. in. on _____
(Date)

Water is controlled by _____
(Cap, valve, etc.)

Township 3 S Range 1 E W.M.
North

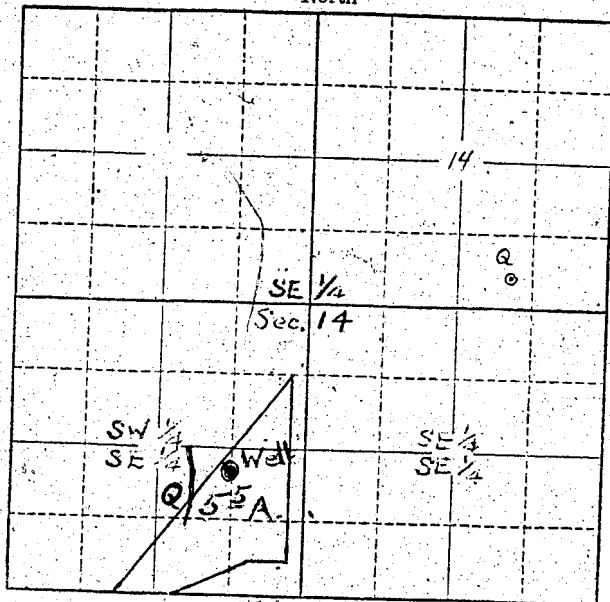

Locate well and acreage of irrigated land on plat.
Scale: 2" = 1/4 Mile

STATE OF OREGON

County of Clackamas } ss.

WE, Harold B. Schroeder & Mary C. Schroeder, being first duly sworn, do hereby certify that I have read the foregoing Registration Statement and that all of the items therein contained are true to the best of my knowledge and belief.

Harold B. Schroeder
Mary C. Schroeder
(Signature of Registrant)

Subscribed and sworn to before me this 31st day of July, 1921

My commission expires 20th day of August 1922
(Notary Public)

(SEAL)

CERTIFICATE OF REGISTRATION

STATE OF OREGON } ss.
County of Marion

This is to certify that the foregoing Registration Statement was received in the office of the State Engineer on the 31st day of July, 1921, at 10 o'clock P.M. and has been duly recorded in said office in Book No. 14 of Registration Statements on page GR-3308

Witness my hand this 20th day of July, 1921

\$15.00

Edward A. [Signature]
(State Engineer)

By _____ (Deputy)

GR-3308