

RECEIVED
AUG 1 1958
STATE ENGINEER
SALEM OREGON

Registration No. GR 3635
Certificate No. GR 3441

Registration Statement

OF CLAIMANT OF RIGHT TO APPROPRIATE GROUND WATER

TO THE STATE ENGINEER OF OREGON:

I, ALBERT F. SCHALOCK

of Mist Route, Vernonia County of Columbia

State of Oregon, do hereby make application for a certificate of registration as evidence of a right to appropriate ground water.

1. Source from which water is withdrawn is Flowing well (Flowing well, pump well, infiltration trench, or tunnel)

2. Location is: 1 mile East of Vernonia (Approximate distance and direction from nearest city or town)

and is more particularly described as follows:

(a) 150 Feet North and 325 Feet West of 1/4 Sec Corner (Give distance and bearing to corner of section or other legal subdivision)

being within SE 1/4 of the NW 1/4 of Sec. 3, Twp. 4N, Rge. 4W (Smallest legal subdivision) (N., S., E., or W.)

or (b) within limits of recorded platted property, town or city:

in Lot, Block of (Name of plat or addition)

County of Columbia

(If within city or town, give name)

3. Construction Work was begun on Unknown (Date); was completed on Unknown (Date)

and the ground water claimed was first used for the purposes set out below on Unknown 1946 (Date)

since which time the water has been used Continuously (Continuously or intermittently)

from 1946 to date (property was purchased in 1946) (Date) (Date)

4. Quantity of water claimed and used is 75 gallons per minute; 220 acre feet per year.

5. Purpose or Purposes for which water is used Group Domestic System for

River view lots (Domestic, irrigation, municipal, manufacturing, industrial, etc.)

6. Description of Well: Depth 42 feet. Type Drilled (Dug or drilled)

diameter 6 inches. Elevation of ground at well site 600 feet, mean sea level. (As Near as known)

Depth to water table 0 feet.

7. Capacity of Well: g.p.m. with feet drawdown.

g.p.m. with feet drawdown.

Date of test Never Tested to my Knowledge

If Flowing Well: Measured discharge g.p.m. on (Date)

Shut-in pressure at ground surface lbs. per sq. in. on (Date)

Water is controlled by Float valve (Cap, valve, etc.)

8. Casing: (Give diameter, commercial specifications and depth below ground surface of each casing size.)

6 inch diameter metal casing from 0 to 4.2 feet
 inch diameter from to feet
 inch diameter from to feet
 inch diameter from to feet

Describe and show depth of shoe, plug, adapter, liner or other details:

9. Perforated Casings or Screens:

from to
(Number per foot and size of perforations, or describe screen)
 from to
 from to
 from to

10. Log of Well: (Describe each stratum or formation clearly, indicate if water bearing, and give thickness and depth as indicated.)

MATERIAL	Thickness (Feet)	Depth to Bottom (Feet)
<i>unk.</i>		

Township 4 N Range 4 W, W.M.
North

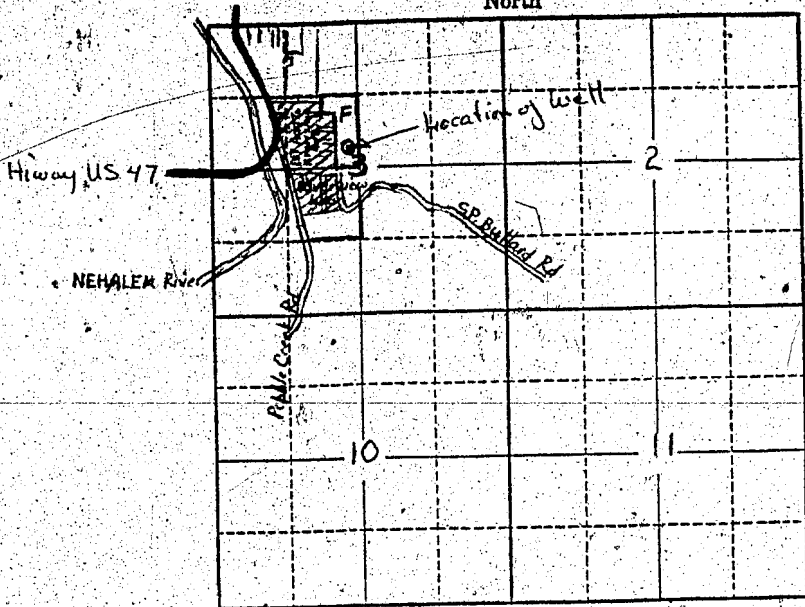

Locate well and acreage of irrigated land on plat.
Scale: 2" = 1 Mile

STATE OF OREGON

County of Columbia

ss.

I, Albert F. Schalock, being first duly sworn, do hereby certify that I have read the foregoing Registration Statement and that all of the items therein contained are true to the best of my knowledge and belief.

Albert F. Schalock
(Signature of Registrant)

Subscribed and sworn to before me this 30th day of July, 19 58

My commission expires April 17th 1961

Albert Schalock
(Notary Public)

(SEAL)

CERTIFICATE OF REGISTRATION

STATE OF OREGON

County of Marion

ss.

This is to certify that the foregoing Registration Statement was received in the office of the State Engineer on the 1st day of August, 1958, at 8.00 o'clock A. M. and has been duly recorded in said office in Book No. 14 of Registration Statements on page GR-3441

Witness my hand this 15th day of September, 19 59

Lewis A. Stanley
(State Engineer)

By _____ (Deputy)

\$ 20.00

GR 3441