

RECEIVED  
JAN 20 1950  
STATE ENGINEER

REGISTRATION NO. GR-3636  
EXPIRATION DATE NO. GR-3950

# Registration Statement

## OF CLAIMANT OF RIGHT TO APPROPRIATE GROUND WATER

(Under Chapter 703, Oregon Laws 1955.)

TO THE STATE ENGINEER OF OREGON:

I, Tony and Fannie Moros

of Warren County of Columbia

State of Oregon do hereby make application for a certificate of registration as evidence of a right to appropriate ground water.

1. Source from which water is withdrawn is Pump Well  
(Flowing well, pump well, infiltration trench, or tunnel)

2. Location is: 3 miles South & west of St Helens  
(Approximate distance and direction from nearest city or town)

and is more particularly described as follows: 870 feet North & 1600 feet east from SW corner Section 7

(a) west & South 375 feet from corner post to well  
(Give distance and bearing to corner of section or other legal subdivision)

being within SE 1/4 of SW 1/4 of Sec. 7 Twp. 4 N Rge. 1 W  
(Smallest legal subdivision) (N. or S.) (E. or W.)

or (b) within limits of recorded platted property, town or city:

in Lot \_\_\_\_\_ Block \_\_\_\_\_ of \_\_\_\_\_  
(Name of plat or addition)

County of \_\_\_\_\_

(If within city or town, give name)

3. Construction Work was begun on October 1952; was completed on October 1952  
(Date) (Date)

and the ground water claimed was first used for the purposes set out below on July 1953  
(Date)

since which time the water has been used intermittently  
(Continuously or intermittently)

from 1953 to 1957  
(Date) (Date)

4. Quantity of water claimed and used is 25 gallons per minute; \_\_\_\_\_ acre feet per year.

5. Purpose or Purposes for which water is used irrigation  
(Domestic, irrigation, municipal, manufacturing, industrial, etc.)

6. Description of Well: Depth 10.4 feet. Type drilled  
(Dig or drilled)  
diameter 6 inches. Elevation of ground at well site \_\_\_\_\_ feet, mean sea level.  
(As near as known)

Depth to water table 97 feet. 3

7. Capacity of Well: 25 to 30 g.p.m. with \_\_\_\_\_ feet drawdown.

\_\_\_\_\_ g.p.m. with \_\_\_\_\_ feet drawdown.

Date of test \_\_\_\_\_

If Flowing Well: Measured discharge \_\_\_\_\_ g.p.m. on \_\_\_\_\_  
(Date)

Shut-in pressure at ground surface \_\_\_\_\_ lbs. per sq. in. on \_\_\_\_\_  
(Date)

Water is controlled by \_\_\_\_\_  
(Cap, valve, etc.)

8. Casing: (Give diameter, commercial specifications and depth below ground surface of each casing size.)

6" inch diameter ..... from 0 to 104 feet  
..... inch diameter ..... from ..... to ..... feet  
..... inch diameter ..... from ..... to ..... feet  
..... inch diameter ..... from ..... to ..... feet

Describe and show depth of shoe, plug, adapter, liner or other details: .....

9. Perforated Casings or Screens:

..... from ..... to .....  
(Number per foot and size of perforations, or describe screen)  
..... from ..... to .....  
..... from ..... to .....  
..... from ..... to .....

10. Log of Well: (Describe each stratum or formation clearly, indicate if water bearing, and give thickness and depth as indicated.)

MATERIAL	Thickness (Feet)	Depth to Bottom (Feet)

If log of well is not available, give name and address of driller. Fred Luttrell St. Helens

Oregon

11. Infiltration Trench: Covered or open

Dimensions: Length \_\_\_\_\_ ft. Minimum depth \_\_\_\_\_ ft. Maximum depth \_\_\_\_\_ ft.

Bottom width \_\_\_\_\_ ft. Discharge \_\_\_\_\_ g.p.m. Date of test \_\_\_\_\_

12. Tunnel: Type of lining \_\_\_\_\_

Dimensions: \_\_\_\_\_  
(Length, course, and cross sectional size)

Position of water bearing stratum with reference to portal of tunnel \_\_\_\_\_

Log of tunnel: (Preceding table for log of well may be used, if desired. Give footage from portal and character of materials, as pertinent.)

13. Pumping Equipment:

(a) Pump Berkeley Jet Capacity 25 g.p.m.  
(Make, type and size)

(b) Motor 3 HP Single phase electric motor  
(Type and horsepower)

14. Location of area irrigated or to be irrigated, or place of use if for purposes other than irrigation.

Township North or South	Range E. or W. of Willamette Meridian	Section	Forty-acre Tract	Number Acres To Be Irrigated	Date of Reclamation
<del>T. 4 N</del>	<del>R. 1 W</del>	<del>7</del>	<del>SW 1/4 of SE 1/4</del>	<del>3.0</del>	1953
T. 4 N	R. 1 W	7	SE 1/4 of SW 1/4	3.0	1953

15. If the ground water supply is supplemental to an existing water supply, identification of any application for a permit, permit, certificate or adjudicated right to appropriate water made or held by the registrant.

Township 4N Range 1W W.M.  
North

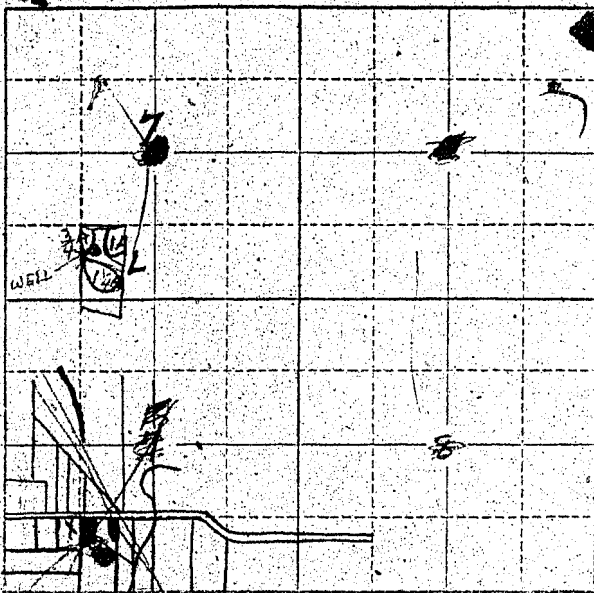

Locate well and acreage of irrigated land on plat.

Scale: 2" = 1 Mile

STATE OF OREGON

County of Columbia

ss.

I, Tony Moros and Fannie Moros, being first duly sworn, do hereby certify that I have read the foregoing Registration Statement and that all of the items therein contained are true to the best of my knowledge and belief.

Tony Moros and Fannie Moros  
(Signature of Registrant)

Subscribed and sworn to before me this 28th day of Jan. 1960.

My commission expires 3-11-63

NOTARY PUBLIC FOR OREGON

MY COMMISSION EXPIRES MAR. 14, 1963

(SEAL)

Shirley Soff  
(Notary Public)

CERTIFICATE OF REGISTRATION

STATE OF OREGON

County of Marion

This is to certify that the foregoing Registration Statement was received in the office of the State Engineer on the 1st day of August 1958, at 8:00 o'clock A. M. and has been duly recorded in said office in Book No. 16 of Registration Statements on page GR-3950

~~Construction shall be completed by 10:00 a.m. on the 10th day of August 1958.~~

Witness my hand this 15th day of February 1960.

Lewia A. Stanley  
(State Engineer)

\$ 15.00

By

GR-3950

(Deputy)