

# Registration Statement

## OF CLAIMANT OF RIGHT TO APPROPRIATE GROUND WATER

TO THE STATE ENGINEER OF OREGON:

I, Ira M. Snyder

of 1609 Thomas Road, Medford, County of Jackson  
(Mailing address)

State of Oregon, do hereby make application for a certificate of registration as evidence of a right to appropriate ground water.

1. Source from which water is withdrawn is (Sump) Infiltration Trench and Tiling  
(Flowing well, pump well, infiltration trench, or tunnel)

2. Location is: 2.5 miles SW of Medford, Oregon  
(Approximate distance and direction from nearest city or town)

and is more particularly described as follows:

(a) 1181' North and 1556' East from the SE corner of DLG #11  
(Give distance and bearing to corner of section or other legal subdivision)

being within NE 1/4 SW 1/4 SE 1/4 of Sec. 35, Twp. 37 S., Rge. 2 E.  
(Smallest legal subdivision) (N. or S.) (E. or W.)

or (b) within limits of recorded platted property, town or city:

in Lot \_\_\_\_\_, Block \_\_\_\_\_ of \_\_\_\_\_  
(Name of plat or addition)

County of \_\_\_\_\_  
(If within city or town, give name)

3. Construction Work was begun on 1929; was completed on 1929  
(Date) (Date)

and the ground water claimed was first used for the purposes set out below on 1929  
(Date)

since which time the water has been used continuously  
(Continuously or intermittently)

from 1929 to date  
(Date) (Date)

4. Quantity of water claimed and used is 60 gallons per minute; 9.0 acre feet per year.

5. Purpose or Purposes for which water is used irrigation

(Domestic, irrigation, municipal, manufacturing, industrial, etc.)

6. Description of Well: Depth 10 feet. Type Dug  
(Dug or drilled)

diameter 16 x 20 inches. Elevation of ground at well site 1180 feet, mean sea level.  
(As near as known)

Depth to water table 2.0 feet.

7. Capacity of Well: \_\_\_\_\_ g.p.m. with \_\_\_\_\_ feet drawdown.

\_\_\_\_\_ g.p.m. with \_\_\_\_\_ feet drawdown.

Date of test \_\_\_\_\_

If Flowing Well: Measured discharge \_\_\_\_\_ g.p.m. on \_\_\_\_\_  
(Date)

Shut-in pressure at ground surface \_\_\_\_\_ lbs. per sq. in. on \_\_\_\_\_  
(Date)

Water is controlled by \_\_\_\_\_  
(Cap, valve, etc.)

8. Casing: (Give diameter, commercial specifications and depth below ground surface of each casing size.)

..... inch diameter ..... none ..... from ..... to ..... feet  
 ..... inch diameter ..... from ..... to ..... feet  
 ..... inch diameter ..... from ..... to ..... feet  
 ..... inch diameter ..... from ..... to ..... feet

Describe and show depth of shoe, plug, adapter, liner or other details:  
 .....  
 .....

9. Perforated Casings or Screens:

..... from ..... to .....  
 (Number per foot and size of perforations, or describe screen)  
 ..... from ..... to .....  
 ..... from ..... to .....  
 ..... from ..... to .....

10. Log of Well: (Describe each stratum or formation clearly, indicate if water bearing, and give thickness and depth as indicated.)

MATERIAL	Thickness (Feet)	Depth to Bottom (Feet)
not known		

If log of well is not available, give name and address of driller ..... by claimant .....

11. Infiltration Trench: Covered or open ..... open .....

Dimensions: Length ..... 90 ..... ft. Minimum depth ..... 7 ..... ft. Maximum depth ..... 10 ..... ft.

Bottom width ..... 16 ..... ft. Discharge ..... g.p.m. Date of test .....

12. Tunnel: Type of lining, .....

Dimensions: .....  
(Length, course, and cross sectional size)

Position of water bearing stratum with ..... distance to portal of tunnel .....

Log of tunnel: (Preceding table for log of well may be used, if desired. Give footage from portal and character of materials, as pertinent.)

13. Pumping Equipment:

(a) Pump ..... 2.0 inch centrifugal pump (Berkeley) Capacity ..... 60 ..... g.p.m.  
(Make, type and size)

(b) Motor ..... 2.9 h.p. electric motor .....  
(Type and horsepower)

14. Location of area irrigated or to be irrigated, or place of use if for purposes other than irrigation.

Township North or South	Range E. or W. of Willamette Meridian	Section	Forty-acre Tract	Number Acres To Be Irrigated	Date of Reclamation
37 S.	2 W.	35	S. 4 NW 1/4 SE 1/4	1.6 acres	1929
"	"	"	N. 1/2 SW 1/4 SE 1/4	0.4 acres	1929
				20 Ac	"

15. If the ground water supply is supplemental to an existing water supply, identification of any application for a permit, permit, certificate or adjudicated right to appropriate water made or held by the registrant.  
none

Township 37S Range 2W, W.M.

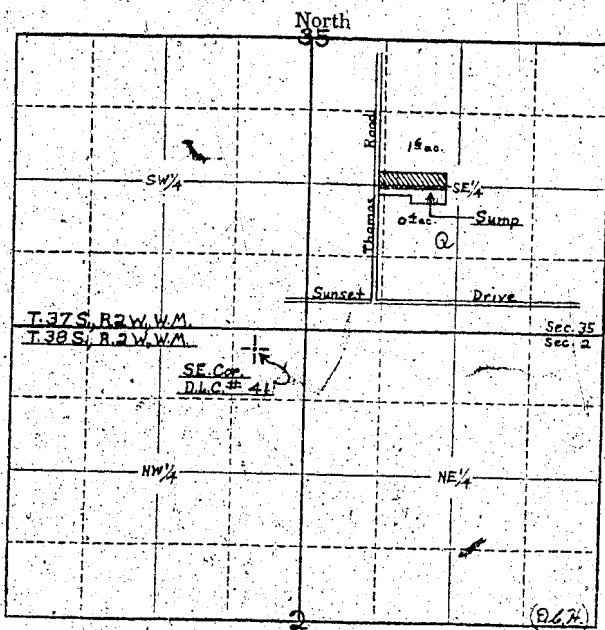

Locate well and acreage of irrigated land on plat.  
Scale: 4" = 1 Mile

STATE OF OREGON }  
County of Jackson } ss.

I, Ira M. Snyder, being first duly sworn, do hereby certify that I have read the foregoing Registration Statement and that all of the items therein contained are true to the best of my knowledge and belief.

(Signature of Registrant)

Subscribed and sworn to before me this 31st day of July, 1958

My commission expires August 25, 1958

(Notary Public)

(SEAL)

**CERTIFICATE OF REGISTRATION**

STATE OF OREGON }  
County of Marion } ss.

This is to certify that the foregoing Registration Statement was received in the office of the State Engineer on the 1st day of August, 1958, at \_\_\_\_\_ o'clock \_\_\_\_\_ M. and has been duly recorded in said office in Book No. 14 of Registration Statements on page GR-3331

Witness my hand this 20th day of August, 1959

\$15.00

*Ira M. Snyder*  
(State Engineer)

By \_\_\_\_\_  
(Deputy)

GR - 3331