

# Registration Statement

## OF CLAIMANT OF RIGHT TO APPROPRIATE GROUND WATER

TO THE STATE ENGINEER OF OREGON:

I, Cecil E. Judd or Letha E. Judd  
of Route #3 Box 291 Molalla County of Clackamas  
(Mailing address)

State of Oregon, do hereby make application for a certificate of registration as evidence of a right to appropriate ground water.

1. Source from which water is withdrawn is One pump well  
(Flowing well, pump well, infiltration trench, or tunnel)

2. Location is: Six miles Southwest of Molalla  
(Approximate distance and direction from nearest city or town)

and is more particularly described as follows:

(a) 24 chains S. and 42 chains E. of the NW corner of Section 27  
(Give distance and bearing to corner of section or other legal subdivision)

being within NW 1/4 NE 1/4 of Sec. 27, Twp. 5 S, Rge. 1 E  
(Smallest legal subdivision) (N. or S.) (E. or W.)

or (b) within limits of recorded platted property, town or city:

in Lot \_\_\_\_\_, Block \_\_\_\_\_ of \_\_\_\_\_  
(Name of plat or addition)

County of Clackamas  
(If within city or town, give name)

3. Construction Work was begun on May 28, 1951; was completed on July 7, 1951  
(Date) (Date)

and the ground water claimed was first used for the purposes set out below on July 15, 1955  
(Date)

since which time the water has been used Continuously  
(Continuously or intermittently)

from July 15, 1955 to July 31, 1958  
(Date) (Date)

4. Quantity of water claimed and used is 10 gallons per minute; 10 acre feet per year.

5. Purpose or Purposes for which water is used Irrigation  
(Domestic, irrigation, municipal, manufacturing, industrial, etc.)

6. Description of Well: Depth 320 feet. Type Drilled  
(Dug or drilled)

diameter six inches. Elevation of ground at well site 250 feet, mean sea level.  
(As near as known)

Depth to water table 27 feet.

7. Capacity of Well: 75 g.p.m. with 85 feet drawdown.

\_\_\_\_\_ g.p.m. with \_\_\_\_\_ feet drawdown.

Date of test \_\_\_\_\_

If Flowing Well: Measured discharge \_\_\_\_\_ g.p.m. on \_\_\_\_\_  
(Date)

Shut-in pressure at ground surface \_\_\_\_\_ lbs. per sq. in. on \_\_\_\_\_  
(Date)

Water is controlled by \_\_\_\_\_  
(Cap. valve, etc.)





Township 58 Range 1E W.M.

North

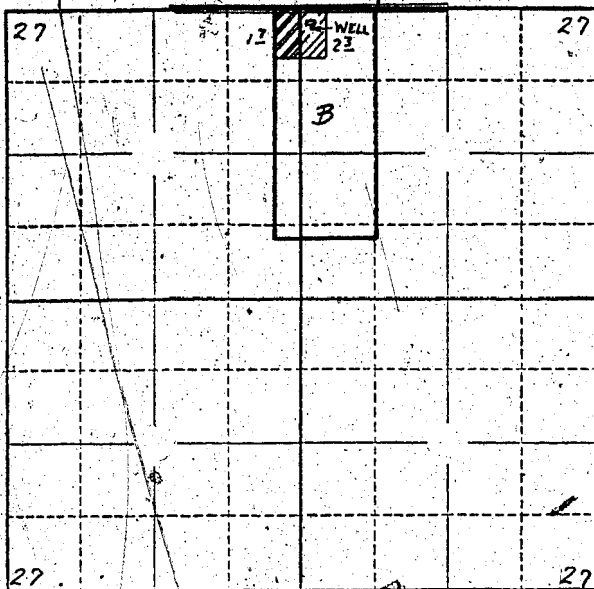

Locate well and acreage of irrigated land on plat.

Scale: 2" = 1 Mile

STATE OF OREGON

County of Clatsop } ss.

I, Letha E. Judd, being first duly sworn, do hereby certify that I have read the foregoing Registration Statement and that all of the items therein contained are true to the best of my knowledge and belief.

Letha E. Judd  
(Signature of Registrant)

Subscribed and sworn to before me this 1st day of August, 1952.

My commission expires August 27, 1952

D.H. Robbins  
(Notary Public for Oregon)

(SEAL)

CERTIFICATE OF REGISTRATION

STATE OF OREGON

County of Marion } ss.

This is to certify that the foregoing Registration Statement was received in the office of the State Engineer on the 1st day of August, 1958, at 1:00 o'clock P.M. and has been duly recorded in said office in Book No. 14 of Registration Statements on page GR 3364

Witness my hand this 20th day of August, 1959.

Lewis A. Stanley  
(State Engineer)

\$ 15.00

By \_\_\_\_\_ (Deputy)

GR 3364