

Registration Statement

OF CLAIMANT OF RIGHT TO APPROPRIATE GROUND WATER

TO THE STATE ENGINEER OF OREGON:

I, Mrs. Lorgans Bradfield

of 760 Cross St. S. E. Salem, Oregon County of Marion

(Mailing address)

State of Oregon, do hereby make application for a certificate of registration as evidence of a right to appropriate ground water.

1. Source from which water is withdrawn is Pump well
(Flowing well, pump well, infiltration trench, or tunnel)

2. Location is: 5 miles SE from Rogue River
(Approximate distance and direction from nearest city or town)

and is more particularly described as follows:

(a) Approx. 1475 feet N 26° W to NW Cor. Sec. 12
(Give distance and bearing to corner of section or other legal subdivision)

being within NW 1/4 NW 1/4 of Sec. 12 Twp. 37 S Rge. 4 W
(Smallest legal subdivision) (N. or S.) (E. or W.)

or (b) within limits of recorded platted property, town or city:

in Lot _____ Block _____ of _____
(Name of plat or addition)

County of _____
(If within city or town, give name)

3. Construction Work was begun on Apr. 1947; was completed on July 1947
(Date) (Date)

and the ground water claimed was first used for the purposes set out below on May 1947
(Date)

since which time the water has been used continuously
(Continuously or intermittently)

from --- to present
(Date) (Date)

4. Quantity of water claimed and used is 20 gallons per minute; _____ acre feet per year.

5. Purpose or Purposes for which water is used domestic and irrigation

(Domestic, irrigation, municipal, manufacturing, industrial, etc.)

6. Description of Well: Depth 20 feet. Type dug
(Dug or drilled)

diameter ? inches. Elevation of ground at well site 1250 feet, mean sea level.
(As near as known)

Depth to water table 12 feet.

7. Capacity of Well: -- g.p.m. with -- feet drawdown.

-- g.p.m. with -- feet drawdown.

Date of test not tested

If Flowing Well: Measured discharge _____ g.p.m. on _____
(Date)

Shut-in pressure at ground surface _____ lbs. per sq. in. on _____
(Date)

Water is controlled by _____
(Cap. valve, etc.)

8. Casing: (Give diameter, commercial specifications and depth below ground surface of each casing size.)

..... inch diameter from to feet
 inch diameter from to feet
 inch diameter from to feet
 inch diameter from to feet

Describe and show depth of shoe, plug, adapter, liner or other details:

Timbered to 16' depth

9. Perforated Casings or Screens:

..... from to
(Number per foot and size of perforations, or describe screen)
 from to
 from to
 from to

10. Log of Well: (Describe each stratum or formation clearly, indicate if water bearing, and give thickness and depth as indicated.)

MATERIAL	Thickness (Feet)	Depth to Bottom (Feet)
rock and clay	18	
gravel	2	

If log of well is not available, give name and address of driller.

11. Infiltration Trench: Covered or open

Dimensions: Length ft. Minimum depth ft. Maximum depth ft.
 Bottom width ft. Discharge g.p.m. Date of test

12. Tunnel: Type of lining

Dimensions:
(Length, course, and cross sectional size)

Position of water bearing stratum with reference to portal of tunnel

Log of tunnel: (Preceding table for log of well may be used, if desired. Give footage from portal and character of materials, as pertinent.)

13. Pumping Equipment:

(a) Pump Myers 3" X 4" piston Capacity 20 g.p.m.
(Make, type and size)

(b) Motor 1 1/2 Hp. Electric
(Type and horsepower)

14. Location of area irrigated or to be irrigated, or place of use if for purposes other than irrigation.

Township North or South	Range E. or W. of Willamette Meridian	Section	Forty-acre Tract	Number Acres To Be Irrigated	Date of Reclamation
37 S	4 W	12	SW 1/4 NW 1/4	6	1921

15. If the ground water supply is supplemental to an existing water supply, identification of any application for a permit, permit, certificate or adjudicated right to appropriate water made or held by the registrant.

Township 37S Range 4W, W.M.

North

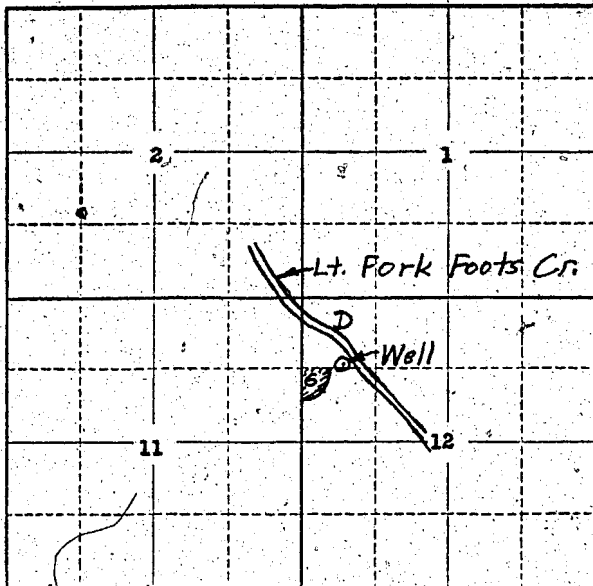

Locate well and acreage of irrigated land on plat.

Scale: 2" = 1 Mile

STATE OF OREGON

County of Marion

ss.

I, Mrs. Louise Bradford, being first duly sworn, do hereby certify that I have read the foregoing Registration Statement and that all of the items therein contained are true to the best of my knowledge and belief.

Mrs. Louise Bradford
(Signature of Registrant)

Subscribed and sworn to before me this 2nd day of July, 1958.

My commission expires April 10 - 1960

Allen S. Zimmert
(Notary Public)

(SEAL)

CERTIFICATE OF REGISTRATION

STATE OF OREGON

County of Marion

ss.

This is to certify that the foregoing Registration Statement was received in the office of the State Engineer on the 7 day of August, 1958, at 1:30 o'clock P.M. and has been duly recorded in said office in Book No. 14 of Registration Statements on page GR-3373

Witness my hand this 20th day of August, 1959.

Laura A. Stanley
(State Engineer)

By _____ (Deputy)

\$15.00

GR-3373