

WELL NO. I

REGISTRATION NO. GR-362

Registration Statement

CERTIFICATE NO. 354

OF CLAIMANT OF RIGHT TO APPROPRIATE GROUND WATER

(Under Chapter 708, Oregon Laws 1955.)

TO THE STATE ENGINEER OF OREGON:

I, EARL & HAZEL WEATHERS

of ROUTE, 2 BOX, 77 SALEM, County of MARION

State of OREGON do hereby make application for a certificate of registration as evidence of a right to appropriate ground water.

1. Source from which water is withdrawn is PUMP WELL #/ (Flowing well, pump well, infiltration trench, or tunnel)

2. Location is: 5 MILES NORTH & WEST OF SALEM, ORE. (Approximate distance and direction from nearest city or town)

and is more particularly described as follows:

(a) 750 ft. west & 950 ft. north from Southeast corner section 28 being within southeast 1/4 of Sec. 28, Twp. 6 S, Rge. 3 W (Smallest legal subdivision) (N. or S.) (E. or W.)

or (b) within limits of recorded platted property, town or city: in Lot Block of (Name of plat or addition)

County of MARION (If within city or town, give name)

3. Construction Work was begun on 1945, was completed on 1945 (Date) (Date)

and the ground water claimed was first used for the purposes set out below on 1945 (Date)

since which time the water has been used INTERMITTENTLY (Continuously or intermittently)

from 1945 to 1956 (Date) (Date)

4. Quantity of water claimed and used is 500 gallons per minute; 1 1/2 Feet acre feet per year.

5. Purpose or Purposes for which water is used IRRIGATION (Domestic, irrigation, municipal, manufacturing, industrial, etc.)

6. Description of Well: Depth 31 feet. Type DRILLED (Dug or drilled) diameter 10 inches. Elevation of ground at well site 100 feet, mean sea level. (As near as known) Depth to water table 8 feet.

7. Capacity of Well: 700 g.p.m. with 2 feet drawdown. g.p.m. with feet drawdown.

Date of test 1945

If Flowing Well: Measured discharge g.p.m. on (Date)

Shut-in pressure at ground surface lbs. per sq. in. on (Date)

Water is controlled by (Cap, valve, etc.)

8. Casing: (Give diameter, commercial specifications and depth below ground surface of each casing size.)

10 inch diameter 31 feet from TOP to BOTTOM feet
 inch diameter from to feet
 inch diameter from to feet
 inch diameter from to feet

Describe and show depth of shoe, plug, adapter, liner or other details: Steel shoe on bottom

9. Perforated Casings or Screens:

11 ft. 60 perforation per ft. 3/16 in. wide & 5/16 in. long from 20 ft. to Bottom
(Number per foot and size of perforations, or describe screen)
 from to
 from to
 from to

10. Log of Well: (Describe each stratum or formation clearly, indicate if water bearing, and give thickness and depth as indicated.)

MATERIAL	Thickness (Feet)	Depth to Bottom (Feet)
MOIST DIRT	13	13
13ft. to 31ft. GRAVEL	18	31

If log of well is not available, give name and address of driller.

11. Infiltration Trench: Covered or open

Dimensions: Length ft. Minimum depth ft. Maximum depth ft.

Bottom width ft. Discharge g.p.m. Date of test

12. Tunnel: Type of lining

Dimensions: (Length, course, and cross sectional size)

Position of water bearing stratum with reference to portal of tunnel

Log of tunnel: (Preceding table for log of well may be used, if desired. Give footage from portal and character of materials, as pertinent.)

13. Pumping Equipment:

(a) Pump CORNELL CENTRIFUGAL $\frac{1}{2}$ IN. SIZE Capacity 500 g.p.m.
(Make, type and size)

(b) Motor ELECTRIC 20 H.P.
(Type and horsepower)

14. Location of area irrigated or to be irrigated, or place of use if for purposes other than irrigation.

Township North or South	Range E. or W. of Williamsite Meridian	Section	Forty-acre Tract	Number Acres To Be Irrigated	Date of Reclamation
6	3W	28	S.E. $\frac{1}{4}$ S.E. $\frac{1}{4}$	25 Acres	1945
6	3W	27	S.W. $\frac{1}{4}$ S.W. $\frac{1}{4}$	18 Acres	1945

15. If the ground water supply is supplemental to an existing water supply, identification of any application for a permit, permit, certificate or adjudicated right to appropriate water made or held by the registrant.

Township 6S Range 3W W.M.
North

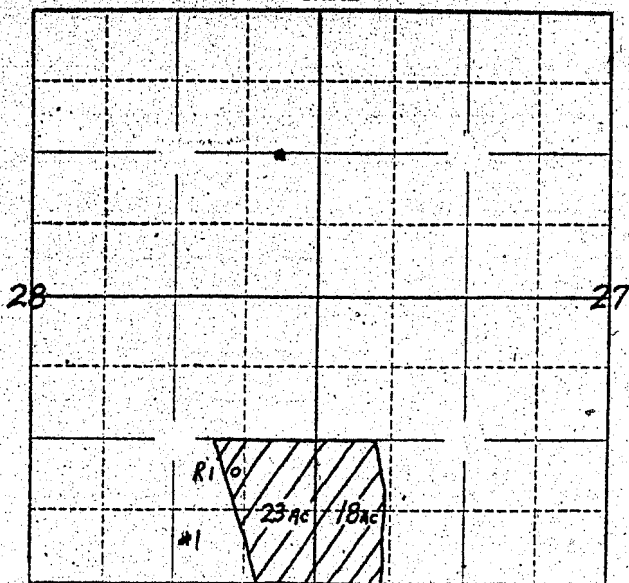

Locate well and acreage of irrigated land on plat.
Scale: 2" = 1 Mile

STATE OF OREGON
County of

} ss.

I,, being first duly sworn, do hereby certify that I have read the foregoing Registration Statement and that all of the items therein contained are true to the best of my knowledge and belief.

.....
(Signature of Registrant)

Subscribed and sworn to before me this day of, 19.....

My commission expires

.....
(Notary Public)

(SEAL)

See Page GR-354 K for
CERTIFICATE OF REGISTRATION

STATE OF OREGON
County of Marion

} ss.

~~XY This is to certify that the foregoing Registration Statement was recorded in the office of the State Engineer of the State of Oregon on the X-X-X-X day of X-X-X-X, 19X-X, and that the same has been recorded in said office in Book No. X-X-X-X of Registration Statements on page X-X-X-X-X-X~~

~~Construction of the same completed by X-X-X-X-X-X, 19X-X, and the water consitely applied to the use of the same by X-X-X-X-X-X, 19X-X-X-X~~

Witness my hand this 30th day of April, 19 57.

.....
(State Engineer)

By
(Deputy)

Registration Statement CERTIFICATE NO. GR 354

OF CLAIMANT OF RIGHT TO APPROPRIATE GROUND WATER

(Under Chapter 708, Oregon Laws 1955.)

TO THE STATE ENGINEER OF OREGON:

I, EARL & HAZEL WEATHERS

of RTE. 2 BOX, 77 SALEM, County of MARION

State of OREGON, do hereby make application for a certificate of registration as evidence of a right to appropriate ground water.

1. Source from which water is withdrawn is PUMP WELL #2
(Flowing well, pump well, infiltration trench, or tunnel)

2. Location is: 5 MILES NORTH & WEST OF SALEM, OREGON
(Approximate distance and direction from nearest city or town)

and is more particularly described as follows:

(a) 650ft. West & 2200ft. North from Southeast corner Section 28
(Give distance and bearing to corner of section or other legal subdivision)

being within Northeast & Southeast of Sec. 28, Twp. 6S, Rge. 3W
(Smallest legal subdivision) (N. or S.) (E. or W.)

or (b) within limits of recorded platted property, town or city:

in Lot _____ Block _____ of _____
(Name of plat or addition)

County of MARION
(If within city or town, give name)

3. Construction Work was begun on 1944; was completed on 1944
(Date) (Date)

and the ground water claimed was first used for the purposes set out below on 1944
(Date)

since which time the water has been used INTERMITTENTLY
(Continuously or intermittently)

from 1944 to 1956
(Date) (Date)

4. Quantity of water claimed and used is 500 gallons per minute; 1 1/2 FEET acre feet per year.

5. Purpose or Purposes for which water is used IRRIGATION

(Domestic, irrigation, municipal, manufacturing, industrial, etc.)

6. Description of Well: Depth 42 feet. Type DRILLED
(Dug or drilled)

diameter 10 inches. Elevation of ground at well site 70 feet, mean sea level.
(As near as known)

Depth to water table 22 feet.

7. Capacity of Well: 700 g.p.m. with 1 feet drawdown.

g.p.m. with _____ feet drawdown.

Date of test 1944

If Flowing Well: Measured discharge _____ g.p.m. on _____
(Date)

Shut-in pressure at ground surface _____ lbs. per sq. in. on _____
(Date)

Water is controlled by _____
(Cap, valve, etc.)

8. Casing: (Give diameter, commercial specifications and depth below ground surface of each casing size.)

10 inch diameter 42 feet from TOP to BOTTOM feet
inch diameter from to feet
inch diameter from to feet
inch diameter from to feet

Describe and show depth of shoe, plug, adapter, liner or other details: STEEL SHOE ON BOTTOM

9. Perforated Casings or Screens:

11ft. PERFORATIONS TO FOOT 1/2 in. BY 5in. LONG from 31 ft. to Bottom
(Number per foot and size of perforations, or describe screen)
from to
from to
from to

10. Log of Well: (Describe each stratum or formation clearly, indicate if water bearing, and give thickness and depth as indicated.)

MATERIAL	Thickness (Feet)	Depth to Bottom (Feet)
MOIST DIRT	22	22
GRAVEL	20	42

If log of well is not available, give name and address of driller:

11. Infiltration Trench: Covered or open

Dimensions: Length ft. Minimum depth ft. Maximum depth ft.

Bottom width ft. Discharge g.p.m. Date of test

12. Tunnel: Type of lining

Dimensions:
(Length, course, and cross sectional size)

Position of water bearing stratum with reference to portal of tunnel

Log of tunnel: (Preceding table for log of well may be used, if desired. Give footage from portal and character of materials, as pertinent.)

13. Pumping Equipment:

(a) Pump GARDNER-DENVER CENTRIFUGAL 4 INCH SIZE Capacity 500 g.p.m.
(Make, type and size)

(b) Motor ELECTRIC 20 H. P.
(Type and horsepower)

14. Location of area irrigated or to be irrigated, or place of use if for purposes other than irrigation.

Township North or South	Range E. or W. of Willamette Meridian	Section	Forty-acre Tract	Number Acres To Be Irrigated	Date of Reclamation
6	3W	28	S.E. 1/4 N.E. 1/4	13	1944
6	3W	28	N.E. 1/4 S.E. 1/4	27	1944
6	3W	27	N.W. 1/4 S.W. 1/4	10	1944

15. If the ground water supply is supplemental to an existing water supply, identification of any application for a permit, permit, certificate or adjudicated right to appropriate water made or held by the registrant.

Township 6S Range 3W, W.M.
 North

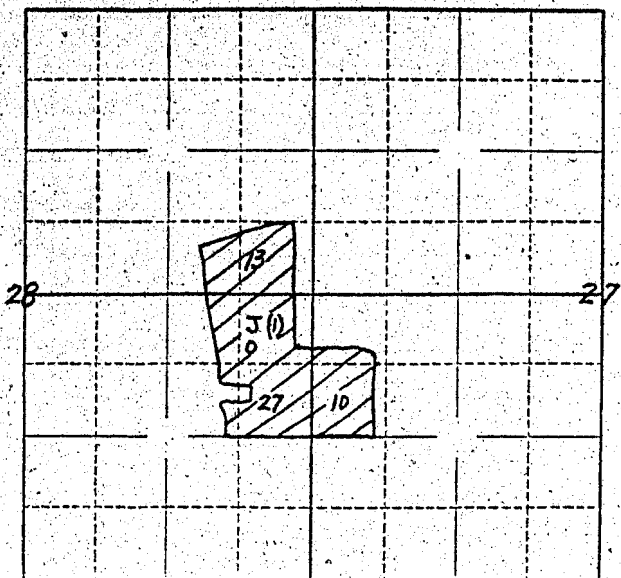

Locate well and acreage of irrigated land on plat.

Scale: 2" = 1 Mile

STATE OF OREGON

County of _____

} ss.

I, _____, being first duly sworn, do hereby certify that I have read the foregoing Registration Statement and that all of the items therein contained are true to the best of my knowledge and belief.

(Signature of Registrant)

Subscribed and sworn to before me this _____ day of _____, 19__

My commission expires _____

(Notary Public)

(SEAL)

See Page GR-354 K for
 CERTIFICATE OF REGISTRATION

STATE OF OREGON

County of Marion

} ss.

~~XX This is to certify that the foregoing Registration Statement was received in the office of the State Engineer on the X-X-X-X-X-X day of X-X-X-X-X-X, 19__ and that it has been duly recorded in said office in Book No. X-X-X-X-X-X of Registration Statements on page X-X-X-X-X-X. Construction of the same has been completed by X-X-X-X-X-X, 19__, and the same has been completely applied to the facts thereof by X-X-X-X-X-X, 19__.~~

Witness my hand this _____ day of _____, 19__

(State Engineer)

By _____

(Deputy)

Registration Statement CERTIFICATE NO. GR 354

OF CLAIMANT OF RIGHT TO APPROPRIATE GROUND WATER

(Under Chapter 708, Oregon Laws 1955.)

TO THE STATE ENGINEER OF OREGON:

I, EARL & HAZEL WEATHERS

of RTE. 2 BOX, 77 SALEM County of MARION

State of OREGON do hereby make application for a certificate of registration as evidence of a right to appropriate ground water.

1. Source from which water is withdrawn is PUMP WELL #3
(Flowing well, pump well, infiltration trench, or tunnel)

2. Location is: 5 MILES NORTH & WEST OF SALEM, OREGON
(Approximate distance and direction from nearest city or town)

and is more particularly described as follows:

(a) 1000 ft. West & 510 ft. South from Northeast corner Section 28
(Give distance and bearing to corner of section or other legal subdivision)

being within Northeast 1/4 Northeast 1/4 of Sec. 28, Twp. 6S, Rge. 3W,
(Smallest legal subdivision) (N. or S.) (E. or W.)

or (b) within limits of recorded platted property, town or city: _____

in Lot _____, Block _____ of _____
(Name of plat or addition)

County of MARION
(If within city or town, give name)

3. Construction Work was begun on 1946; was completed on 1946
(Date) (Date)

and the ground water claimed was first used for the purposes set out below on 1946
(Date)

since which time the water has been used INTERMITTENTLY
(Continuously or Intermittently)

from 1946 to 1956
(Date) (Date)

4. Quantity of water claimed and used is 500 gallons per minute; 1 1/2 Feet acre feet per year.

5. Purpose or Purposes for which water is used IRRIGATION

(Domestic, irrigation, municipal, manufacturing, industrial, etc.)

6. Description of Well: Depth 46 feet. Type DRILLED

diameter 10 inches. Elevation of ground at well site 30 90 feet, mean sea level.
(As near as known)

Depth to water table 11 feet.

7. Capacity of Well: 500 g.p.m. with 20 feet drawdown.

_____ g.p.m. with _____ feet drawdown.

Date of test 1946

If Flowing Well: Measured discharge _____ g.p.m. on _____
(Date)

Shut-in pressure at ground surface _____ lbs. per sq. in. on _____
(Date)

Water is controlled by _____
(Cap. valve, etc.)

8. Casing: (Give diameter, commercial specifications and depth below ground surface of each casing size.)

10 inch diameter 46 Feet from Top to Bottom feet
 inch diameter from to feet
 inch diameter from to feet
 inch diameter from to feet

Describe and show depth of shoe, plug, adapter, liner or other details: STEEL SHOE ON BOTTOM

9. Perforated Casings or Screens:

11ft. 6in. perforations per foot 1/2 in. by 5in. long from 35 feet to Bottom
(Number per foot and size of perforations, or describe screen)
 from to
 from to
 from to

10. Log of Well: (Describe each stratum or formation clearly, indicate if water bearing, and give thickness and depth as indicated.)

MATERIAL	Thickness (Feet)	Depth to Bottom (Feet)
Moist Dirt	18	18
Gravel	28	46

If log of well is not available, give name and address of driller.....

11. Infiltration Trench: Covered or open.....

Dimensions: Length..... ft. Minimum depth..... ft. Maximum depth..... ft.

Bottom width..... ft. Discharge..... g.p.m. Date of test.....

12. Tunnel: Type of lining.....

Dimensions:.....
(Length, course, and cross sectional size)

Position of water bearing stratum with reference to portal of tunnel.....

Log of tunnel: (Preceding table for log of well may be used, if desired. Give footage from portal and character of materials, as pertinent.)

13. Pumping Equipment:

(a) Pump 30 H.P. BERKLEY TURBINE..... Capacity 500..... g.p.m.
(Make, type and size)

(b) Motor ELECTRIC 30 H.P.....
(Type and horsepower)

14. Location of area irrigated or to be irrigated, or place of use if for purposes other than irrigation.

Township North or South	Range E. or W. of Willamette Meridian	Section	Forty-acre Tract	Number Acres To Be Irrigated	Date of Reclamation
6	3W	28	S.E. $\frac{1}{4}$ N.E. $\frac{1}{4}$	3	1946
6	3W	28	N.E. $\frac{1}{4}$ N.E. $\frac{1}{4}$	30	1946
6	3W	27	N.W. $\frac{1}{4}$ N.W. $\frac{1}{4}$	12	1946

15. If the ground water supply is supplemental to an existing water supply, identification of any application for a permit, permit, certificate or adjudicated right to appropriate water made or held by the registrant.

Township 6S Range 3W, W.M.
North

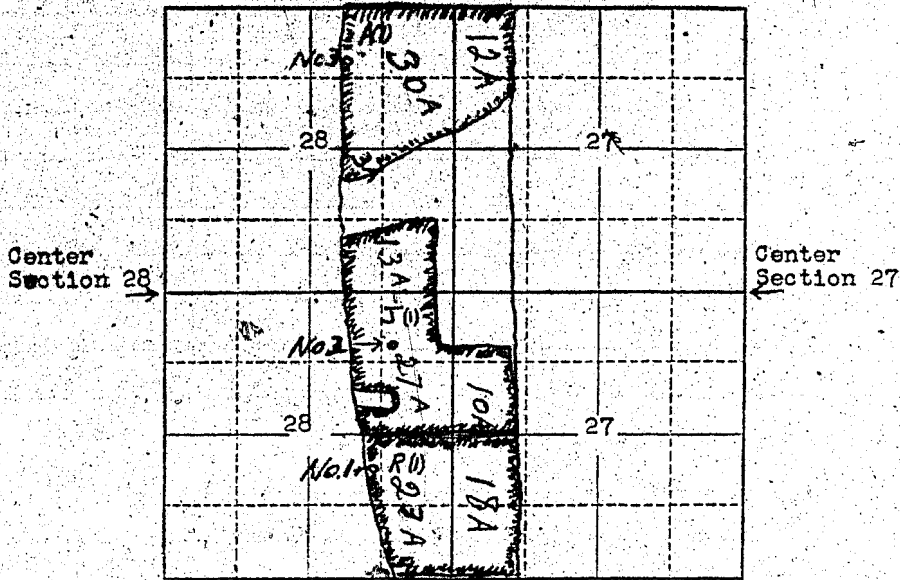

Locate well and acreage of irrigated land on plat.

Scale: $\frac{1}{4}$ " = 1 Mile.

STATE OF OREGON

County of Marion

ss.

I, Earl Weathers, being first duly sworn, do hereby certify that I have read the foregoing Registration Statement and that all of the items therein contained are true to the best of my knowledge and belief.

Earl Weathers
(Signature of Registrant)

Subscribed and sworn to before me this 11th day of February, 1957

My commission expires Oct 20, 1958

[Signature]
(Notary Public)

(SEAL)

CERTIFICATE OF REGISTRATION

STATE OF OREGON

County of Marion

ss.

This is to certify that the foregoing Registration Statement was received in the office of the State Engineer on the 11th day of February, 1957 at 12:00 o'clock A. M. and has been duly recorded in said office in Book No. 2 of Registration Statements on page GR-354 K

~~Construction shall be completed by -x-x-x-x-x-x-x-x-x-19-x-x- and the water complete applied to beneficial use by -x-x-x-x-x-x-x-x-x-19-x-x-~~

Witness my hand this 30th day of April, 1957

[Signature]
(State Engineer)

By _____
(Deputy)

27-30

GR 354 K