

RECEIVED  
STATE ENGINEER  
BUREAU

REGISTRATION NO. GR-3702  
CERTIFICATE NO. GR-3389

# Registration Statement

## OF CLAIMANT OF RIGHT TO APPROPRIATE GROUND WATER

(Under Chapter 708, Oregon Laws 1955.)

TO THE STATE ENGINEER OF OREGON:

I, B. L. Huston, 2574 Fruitdale Road  
of Grants Pass County of Josephine

State of Oregon, do hereby make application for a certificate of registration as evidence of a right to appropriate ground water.

1. Source from which water is withdrawn is pump well #2  
(Flowing well, pump well, infiltration trench, or tunnel)

2. Location is: 2 miles Southeast of Grants pass, Oregon.  
(Approximate distance and direction from nearest city or town)

and is more particularly described as follows:

(a) 310 feet North and 530 feet West of SE cor. Sec. 29  
(Give distance and bearing to corner of section or other legal subdivision)

being within SE 1/4 SE 1/4 of Sec. 29, Twp. 36 S, Rge. 5 W  
(Smallest legal subdivision) (N. or S.) (E. or W.)

or (b) within limits of recorded platted property, town or city:

in Lot \_\_\_\_\_, Block \_\_\_\_\_ of \_\_\_\_\_  
(Name of plat or addition)  
County of \_\_\_\_\_  
(If within city or town, give name)

3. Construction Work was begun on Aug. 1, 1952; was completed on Aug. 3rd, 1952  
(Date) (Date)

and the ground water claimed was first used for the purposes set out below on Aug. 4th, 1952  
(Date)

since which time the water has been used continuously  
(Continuously or intermittently)  
from Aug. 1, 1952 to July 30, 1958  
(Date) (Date)

4. Quantity of water claimed and used is 10 gallons per minute; \_\_\_\_\_ acre feet per year.

5. Purpose or Purposes for which water is used Irrigation  
(Domestic, irrigation, municipal, manufacturing, industrial, etc.)

6. Description of Well: Depth 48 feet. Type Drilled  
(Dug or drilled)

diameter 8 inches. Elevation of ground at well site 1090 feet, mean sea level.  
(As near as known)

Depth to water table 26 feet.

7. Capacity of Well: 25 g.p.m. with 15 feet drawdown.  
\_\_\_\_\_ g.p.m. with \_\_\_\_\_ feet drawdown.

Date of test August 1952

If Flowing Well: Measured discharge \_\_\_\_\_ g.p.m. on \_\_\_\_\_  
(Date)

Shut-in pressure at ground surface \_\_\_\_\_ lbs. per sq. in. on \_\_\_\_\_  
(Date)

Water is controlled by \_\_\_\_\_  
(Cap, valve, etc.)





Township 36 S Range 5 W, W.M.  
North

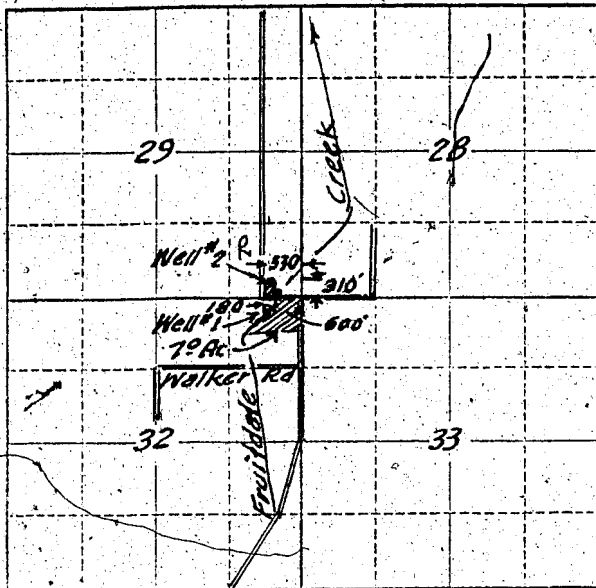

Locate well and acreage of irrigated land on plat.  
Scale: 2" = 1 Mile

STATE OF OREGON

County of Josephine } ss.

I, B. L. Huston, being first duly sworn, do hereby certify that I have read the foregoing Registration Statement and that all of the items therein contained are true to the best of my knowledge and belief.

B. L. Huston  
(Signature of Registrant)

Subscribed and sworn to before me this 30th day of July, 1958

My commission expires Feb. 27, 1961  
My (Notary Public)

(SEAL)

**CERTIFICATE OF REGISTRATION**

STATE OF OREGON }  
County of Marion } ss.

This is to certify that the foregoing Registration Statement was received in the office of the State Engineer on the 1st day of August, 1958, at 2:00 o'clock A. M. and has been duly recorded in said office in Book No. 14 of Registration Statements on page OR 3389

~~Construction shall be completed by 1959 and the water completely applied to beneficial use by 1959~~

Witness my hand this 20th day of August, 1959

Flora A. Stanley  
(State Engineer)

By \_\_\_\_\_ (Deputy)

GR-3389

\$15.00