

RECEIVED
AUG 1 1952
STATE ENGINEER
SALEM, OREGON

REGISTRATION NO. GR-3763
CERTIFICATE NO. GR-3390

Registration Statement

OF CLAIMANT OF RIGHT TO APPROPRIATE GROUND WATER

(Under Chapter 708, Oregon Laws 1955.)

TO THE STATE ENGINEER OF OREGON:

I, B. L. Huston, 2574 Fruitdale Road
of Grants Pass County of Josephine
State of Oregon

do hereby make application for a certificate of registration as evidence of a right to appropriate ground water.

1. Source from which water is withdrawn is Pump well
(Flowing well, pump well, infiltration trench, or tunnel)

2. Location is: 2 miles Southeast of Grants Pass, Oregon
(Approximate distance and direction from nearest city or town)

and is more particularly described as follows:

(a) 180 feet South and 600 feet West of the Northeast corner of Sec. 32
(Give distance and bearing to corner of section or other legal subdivision)
being within NE 1/4 NE 1/4 of Sec. 32, Twp. 36 S, Rge. 5 W
(Smallest legal subdivision) (N. or S.) (E. or W.)

or (b) within limits of recorded platted property, town or city: _____
in Lot _____, Block _____ of _____
(Name of plat or addition)

County of _____
(If within city or town, give name)

3. Construction Work was begun on Aug. 1, 1952; was completed on Aug. 3, 1952
(Date) (Date)

and the ground water claimed was first used for the purposes set out below on Aug. 4, 1952
(Date)

since which time the water has been used continuously
(Continuously or Intermittently)

from Aug. 1, 1952 to July 30, 1958
(Date) (Date)

4. Quantity of water claimed and used is 30 gallons per minute; _____ acre feet per year.

5. Purpose or Purposes for which water is used Irrigation

6. Description of Well: 52 feet. Type Drilled
(Domestic, irrigation, municipal, manufacturing, industrial, etc.) (Dug or drilled)
diameter 8 inches. Elevation of ground at well site 1090 feet, mean sea level.
(As near as known)
Depth to water table 28 feet.

7. Capacity of Well: 30 g.p.m. with 15 feet drawdown.
_____ g.p.m. with _____ feet drawdown.

Date of test Aug. 1952

If Flowing Well: Measured discharge _____ g.p.m. on _____
(Date)

Shut-in pressure at ground surface _____ lbs. per sq. in. on _____
(Date)

Water is controlled by _____
(Cap, valve, etc.)

Township 36 S Range 5 W, W.M.

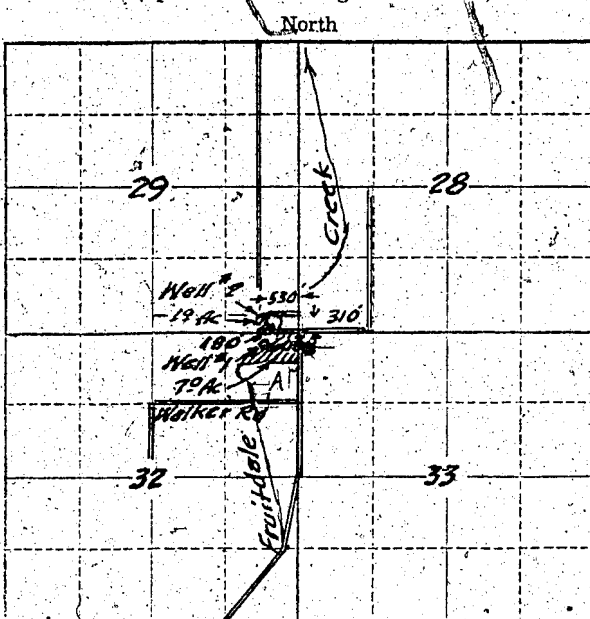

Locate well and acreage of irrigated land on plat.

Scale: 2" = 1 Mile

STATE OF OREGON

County of Josephine

ss.

I, B. L. Huston, being first duly sworn, do hereby certify that I have read the foregoing Registration Statement and that all of the items therein contained are true to the best of my knowledge and belief.

B. L. Huston
(Signature of Registrant)

Subscribed and sworn to before me this 30th day of July, 1958.

My commission expires Feb. 27, 1961

[Signature]
(Notary Public)

(SEAL)

CERTIFICATE OF REGISTRATION

STATE OF OREGON

County of Marion

ss.

This is to certify that the foregoing Registration Statement was received in the office of the State Engineer on the 13th day of August, 1958, at 2:00 o'clock A. M. and has been duly recorded in said office in Book No. 14 of Registration Statements on page GR-3390

~~Construction shall be completed by _____ and the water completely completed for beneficial use by _____.~~

Witness my hand this 20th day of August, 1959

[Signature]
(State Engineer)

By _____
(Deputy)

GR-3390