

Registration Statement

OF CLAIMANT OF RIGHT TO APPROPRIATE GROUND WATER

TO THE STATE ENGINEER OF OREGON:

I, BEN KYLLO

of Rt. 3, Box 133 Canby County of Clackamas

State of Oregon, do hereby make application for a certificate of registration as evidence of a right to appropriate ground water.

1. Source from which water is withdrawn is pump well
(Flowing well, pump well, infiltration trench, or tunnel)

2. Location is: 5 miles Southeast of Canby
(Approximate distance and direction from nearest city or town)

and is more particularly described as follows: 1340' S. and 800' W of the NE Cor. Sec. 22

(a) 800 feet from NE 1/4 of Sec. 22
(Give distance and bearing to corner of section or other legal subdivision)

being within SW NW 1/4 of Sec. 23, Twp. 4 S, Rge. 1 E
(Smallest legal subdivision) (N. or S.) (E. or W.)

or (b) within limits of recorded platted property, town or city:

in Lot _____, Block _____ of _____
(Name of plat or addition)

County of _____
(If within city or town, give name)

3. Construction Work was begun on May 1, 1955; was completed on July 1, 1955
(Date) (Date)

and the ground water claimed was first used for the purposes set out below on July 15, 1955
(Date)

since which time the water has been used Continuously
(Continuously or intermittently)

from July 1955 to October 1958
(Date) (Date)

4. Quantity of water claimed and used is 200 (200) gallons per minute; 120 acre feet per year.

5. Purpose or Purposes for which water is used Irrigation

(Domestic, irrigation, municipal, manufacturing, industrial, etc.)

6. Description of Well: Depth 750 feet. Type drilled
(Dug or drilled)

diameter 8 inches. Elevation of ground at well site 100 feet, mean sea level.
(As near as known)

Depth to water table 30 feet.

7. Capacity of Well: 300 g.p.m. with 7.0 feet drawdown.

_____ g.p.m. with _____ feet drawdown.

Date of test July 10, 1955

If Flowing Well: Measured discharge _____ g.p.m. on _____
(Date)

Shut-in pressure at ground surface _____ lbs. per sq. in. on _____
(Date)

Water is controlled by _____
(Cap, valve, etc.)

8. Casing: (Give diameter, commercial specifications and depth below ground surface of each casing size.)

8 inch diameter regular well casing from 0 to 250 feet
 inch diameter from to feet
 inch diameter from to feet
 inch diameter from to feet

Describe and show depth of shoe, plug, adapter, liner or other details:

9. Perforated Casings or Screens:

4 perforations to foot - 1/2" by 4" long from 240 to 250 feet
(Number per foot and size of perforations, or describe screen)
 from to
 from to
 from to

10. Log of Well: (Describe each stratum or formation clearly, indicate if water bearing, and give thickness and depth as indicated.)

MATERIAL	Thickness (Feet)	Depth to Bottom (Feet)
<i>No log available</i>		

If log of well is not available, give name and address of driller. H. A. Fredrikson
Rt. 3, Malahatta, Oregon

11. Infiltration Trench: Covered or open
 Dimensions: Length ft. Minimum depth ft. Maximum depth ft.
 Bottom width ft. Discharge g.p.m. Date of test

12. Tunnel: Type of lining
 Dimensions:
(Length, course, and cross sectional size)
 Position of water bearing stratum with reference to portal of tunnel

Log of tunnel: (Preceding table for log of well may be used, if desired. Give footage from portal and character of materials, as pertinent.)

13. Pumping Equipment:
 (a) Pump Johnston 15 H.P. turbine Capacity 200 g.p.m.
(Make, type and size)
 (b) Motor (15 hp elec.)
(Type and horsepower)

14. Location of area irrigated or to be irrigated, or place of use if for purposes other than irrigation.

Township North or South	Range E. or W. of Willamette Meridian	Section	Forty-acre Tract	Number Acres To Be Irrigated	Date of Reclamation
4 S	1 E	23	NW 1/4 of NW 1/4	10.0	1955
"	"	"	SW 1/4 of NW 1/4	40.0	1955
"	"	"	SE 1/4 of NW 1/4	40.0	1955
				90.0	

15. If the ground water supply is supplemental to an existing water supply, identification of any application for a permit, permit, certificate or adjudicated right to appropriate water made or held by the registrant.

Township 45 Range 1E, W.M.
North

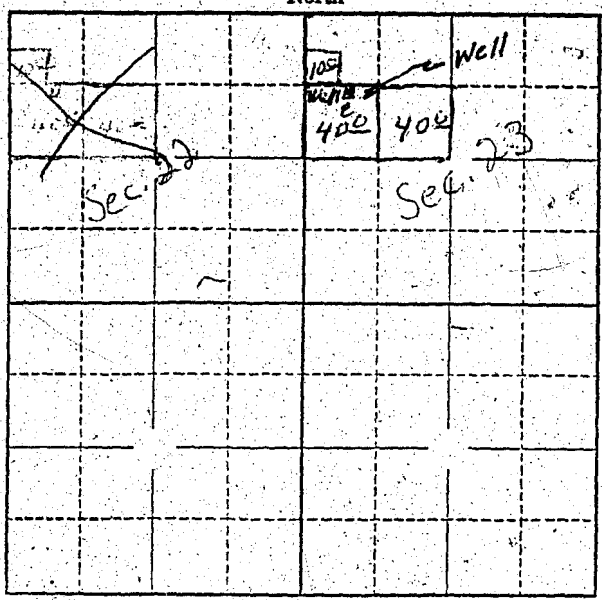

Locate well and acreage of irrigated land on plat.
Scale: 2" = 1 Mile

STATE OF OREGON }
County of Clackamas } ss.

I, Ben Kylo, being first duly sworn, do hereby certify that I have read the foregoing Registration Statement and that all of the items therein contained are true to the best of my knowledge and belief.

Ben Kylo
(Signature of Registrant)

Subscribed and sworn to before me this 1 day of August, 1958

My commission expires July 22, 1961

Arthur J. Johnson
(Notary Public)

(SEAL)

CERTIFICATE OF REGISTRATION

STATE OF OREGON }
County of Marion } ss.

This is to certify that the foregoing Registration Statement was received in the office of the State Engineer on the 1st day of August, 1958, at 10:00 o'clock a. M. and has been duly recorded in said office in Book No. 14 of Registration Statements on page GR-3397

Witness my hand this 20th day of August, 1958

Lewis A. Stanley
(State Engineer)

By _____ (Deputy)

\$24.00

GR. 3397