

RECEIVED

FEB. 18 1957  
STATE ENGINEER  
SALEM, OREGON

Registration Statement

REGISTRATION NO. GR-376

CERTIFICATE NO. 362

OF CLAIMANT OF RIGHT TO APPROPRIATE GROUND WATER

(Under Chapter 708, Oregon Laws 1955.)

TO THE STATE ENGINEER OF OREGON:

I, Melvin L. Thompson, 3910 River Road

of Eugene County of Lane

State of Oregon, do hereby make application for a certificate of registration as evidence of a right to appropriate ground water.

1. Source from which water is withdrawn is Driven Well  
(Flowing well, pump well, infiltration trench, or tunnel)

2. Location is: 5 mi North of Eugene  
(Approximate distance and direction from nearest city or town)

and is more particularly described as follows:

(a) 2210 ft. N 80° 18' E from S.W. cor. T.S. Peindexter DLC  
(Give distance and bearing to corner of section or other legal subdivision)

being within NE 1/4 & SW 1/4 of Sec. 2 Twp. 17S Rge. 4 WWM  
(Smallest legal subdivision) (N. or S.) (E. or W.)

or (b) within limits of recorded platted property, town or city:

in Lot \_\_\_\_\_, Block \_\_\_\_\_ of \_\_\_\_\_  
(Name of plat or addition)

County of \_\_\_\_\_  
(If within city or town, give name)

3. Construction Work was begun on 1942, was completed on 1942  
(Date) (Date)

and the ground water claimed was first used for the purposes set out below on 1942  
(Date)

since which time the water has been used intermittently  
(Continuously or intermittently)

from May 1 to Oct 1  
(Date) (Date)

4. Quantity of water claimed and used is 250 gallons per minute; 1 1/2 x 40 A. acre feet per year.

5. Purpose or Purposes for which water is used irrigation

(Domestic, irrigation, municipal, manufacturing, industrial, etc.)

6. Description of Well: Depth 20 feet. Type Driven (3 pipe battery)  
(Dug or drilled)

diameter 2 inches. Elevation of ground at well site 375 feet, mean sea level.  
(As near as known)

Depth to water table 10 feet.

7. Capacity of Well: 250 g.p.m. with 1 foot drawdown.

\_\_\_\_\_ g.p.m. with \_\_\_\_\_ feet drawdown.

Date of test not tested

If Flowing Well: Measured discharge \_\_\_\_\_ g.p.m. on \_\_\_\_\_  
(Date)

Shut-in pressure at ground surface \_\_\_\_\_ lbs. per sq. in. on \_\_\_\_\_  
(Date)

Water is controlled by \_\_\_\_\_  
(Cap, valve, etc.)

8. Casing: (Give diameter, commercial specifications and depth below ground surface of each casing size.)

2 inch diameter *triplex gal. pipe* from *surface* to *20* feet  
 inch diameter from to feet  
 inch diameter from to feet  
 inch diameter from to feet

Describe and show depth of shoe, plug, adapter, liner or other details:

9. Perforated Casings or Screens:

*Perforated drive points* from *16* to *18 ft*  
(Number per foot and size of perforations, or describe screen)  
 from to  
 from to  
 from to

10. Log of Well: (Describe each stratum or formation clearly, indicate if water bearing, and give thickness and depth as indicated.)

MATERIAL	Thickness (Feet)	Depth to Bottom (Feet)
<i>Loam</i>	<i>8</i>	<i>8</i>
<i>River Gravel</i>	<i>12</i>	<i>20</i>

If log of well is not available, give name and address of driller. Drilled by owner

11. Infiltration Trench: Covered or open

Dimensions: Length \_\_\_\_\_ ft. Minimum depth \_\_\_\_\_ ft. Maximum depth \_\_\_\_\_ ft.  
 Bottom width \_\_\_\_\_ ft. Discharge \_\_\_\_\_ g.p.m. Date of test \_\_\_\_\_

12. Tunnel: Type of lining

Dimensions: \_\_\_\_\_ (Length, course, and cross sectional size)  
 Position of water bearing stratum with reference to portal of tunnel \_\_\_\_\_

Log of tunnel: (Preceding table for log of well may be used, if desired. Give footage from portal and character of materials, as pertinent.)

13. Pumping Equipment: (2 pumps)

(a) Pump 1 Barkeley, centrifugal, direct drive, 5 1/2" 270 g.p.m.  
(Make, type and size) Capacity \_\_\_\_\_ g.p.m.  
 (b) Motor 15 HP 30 290V  
(Type and horsepower)

14. Location of area irrigated or to be irrigated, or place of use if for purposes other than irrigation.

Township North or South	Range E. or W. of Willamette Meridian	Section	Forty-acre Tract	Number Acres To Be Irrigated	Date of Reclamation
17 S	4 W. W. M	2	NE 1/4 x SW 1/4	15	1942
"	"	2	NW 1/4 x SW 1/4	10	1942
"	"	3	NE 1/4 x SE 1/4	5	1942

15. If the ground water supply is supplemental to an existing water supply, identification of any application for a permit, permit, certificate or adjudicated right to appropriate water made or held by the registrant.

Township 17 S Range 4 W W.M.  
North

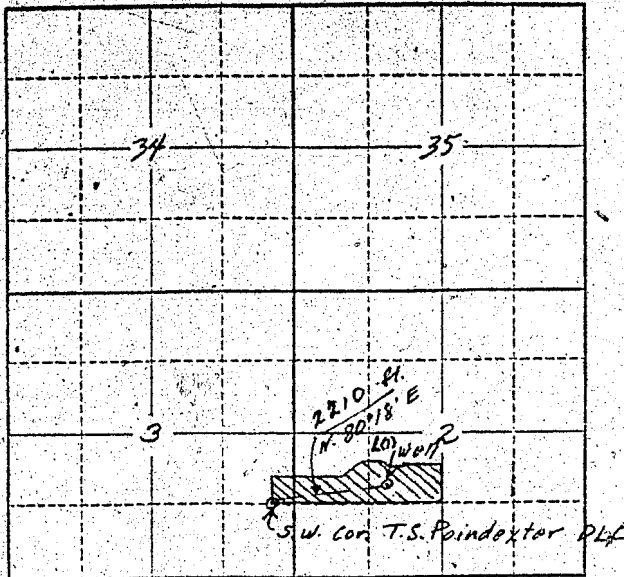

Locate well and acreage of irrigated land on plat.

Scale: 2" = 1 Mile

STATE OF OREGON

County of \_\_\_\_\_

} ss.

I, Melvin L. Thompson, being first duly sworn, do hereby certify that I have read the foregoing Registration Statement and that all of the items therein contained are true to the best of my knowledge and belief.

Melvin L. Thompson  
(Signature of Registrant)

Subscribed and sworn to before me this 15 day of February, 1957

My commission expires \_\_\_\_\_

NOTARY PUBLIC FOR OREGON

Robert G. Irwin  
(Notary Public)

(SEAL)

My Commission Expires Oct. 16, 1959

**CERTIFICATE OF REGISTRATION**

STATE OF OREGON

County of Marion

} ss.

This is to certify that the foregoing Registration Statement was received in the office of the State Engineer on the 18th day of February, 1957 at 8:00 o'clock A. M. and has been duly recorded in said office in Book No. 3 of Registration Statements on page GR-362 C.

~~Construction thereof completed by \_\_\_\_\_ and the water completely applied to benefit \_\_\_\_\_~~

Witness my hand this 30th day of April, 1957

Lewis A. Stanley  
(State Engineer)

\$15.00

By \_\_\_\_\_

(Deputy)

GR 362 C