

RECEIVED  
AUG 1 1958

# Registration Statement

STATE ENGINEER  
OREGON

## OF CLAIMANT OF RIGHT TO APPROPRIATE GROUND WATER

RECEIVED  
APR 12 1950

STATE ENGINEER  
OREGON

TO THE STATE ENGINEER OF OREGON:

I, Omar Lyttle and Pauline Lyttle

of Williams, Oregon County of Josephine

(Mailing address)

State of \_\_\_\_\_, do hereby make application for a certificate of registration as evidence of a right to appropriate ground water.

1. Source from which water is withdrawn is dug well  
(Flowing well, pump well, infiltration trench, or tunnel)

2. Location is: right in Williams  
(Approximate distance and direction from nearest city or town)

and is more particularly described as follows:

(a) 250 feet west & 350 feet south from NE corner Section 34  
(Give distance and bearing to corner of section or other legal subdivision)

being within NE 1/4 of NE 1/4 of Sec. 34, Twp. 38 S, Rge. 5 W  
(Smallest legal subdivision) (N. or S.) (E. or W.)

or (b) within limits of recorded platted property, town or city: no

in Lot \_\_\_\_\_, Block \_\_\_\_\_ of \_\_\_\_\_  
(Name of plat or addition)

County of Josephine  
(If within city or town, give name)

3. Construction Work was begun on 1949; was completed on 1949  
(Date) (Date)

and the ground water claimed was first used for the purposes set out below on Summer 1949  
(Date)

since which time the water has been used continuously  
(Continuously or intermittently)

from 1949 to 1958  
(Date) (Date)

4. Quantity of water claimed and used is 15 gallons per minute; \_\_\_\_\_ acre feet per year.

5. Purpose or Purposes for which water is used irrigation

(Domestic, irrigation, municipal, manufacturing, industrial, etc.)

6. Description of Well: Depth 7 feet. Type Key  
(Dug or drilled)

diameter 60 inches. Elevation of ground at well site 1360 feet, mean sea level.  
(As near as known)

Depth to water table 6-8 feet. Varying with season

7. Capacity of Well: \_\_\_\_\_ g.p.m. with \_\_\_\_\_ feet drawdown.

\_\_\_\_\_ g.p.m. with \_\_\_\_\_ feet drawdown.

Date of test \_\_\_\_\_

If Flowing Well: Measured discharge \_\_\_\_\_ g.p.m. on \_\_\_\_\_  
(Date)

Shut-in pressure at ground surface \_\_\_\_\_ lbs. per sq. in. on \_\_\_\_\_  
(Date)

Water is controlled by pressure tank  
(Cap, valve, etc.)





Township 38 S Range 5 W, W.M.  
North

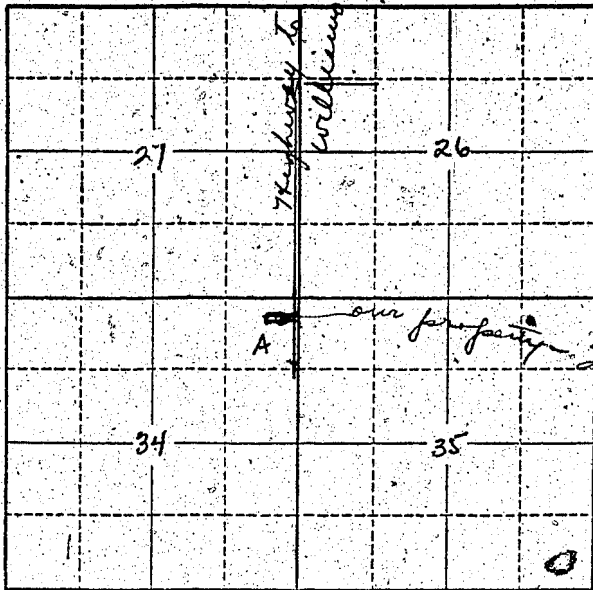

Locate well and acreage of irrigated land on plat.

Scale: 2" = 1 Mile

STATE OF OREGON

County of Josephine } ss.

I, Pauline Lyttle, being first duly sworn, do hereby certify that I have read the foregoing Registration Statement and that all of the items therein contained are true to the best of my knowledge and belief.

Mrs. Pauline Lyttle X  
(Signature of Registrant)

Subscribed and sworn to before me this 31st day of July, 19 58

My commission expires Feb. 27, 1961.

Maymie Green  
(Notary Public)

(SEAL)

**CERTIFICATE OF REGISTRATION**

STATE OF OREGON } ss.  
County of Marion

This is to certify that the foregoing Registration Statement was received in the office of the State Engineer on the 1st day of August, 1958, at 8:00 o'clock A.M. and has been duly recorded in said office in Book No. 17 of Registration Statements on page GR-4056

Witness my hand this 16th day of May, 19 60.

Lewis A. Stanley  
(State Engineer)

By \_\_\_\_\_  
(Deputy)

#15.02

GR 4056