

WELL #1.

RECEIVED

FEB 21 1957

STATE ENGINEER
SALEM, OREGON

Registration Statement

REGISTRATION NO. GR-377

CERTIFICATE NO. GR 363

OF CLAIMANT OF RIGHT TO APPROPRIATE GROUND WATER

(Under Chapter 706, Oregon Laws 1955.)

TO THE STATE ENGINEER OF OREGON:

I, James D. Brown, 120 Owasso Drive

of Eugene County of Lane

State of Oregon, do hereby make application for a certificate of registration as evidence of a right to appropriate ground water.

1. Source from which water is withdrawn is Driven well #1 (3-pipe battery)
(Flowing well, pump well, infiltration trench, or tunnel)

2. Location is: 3 miles North of Eugene

(Approximate distance and direction from nearest city or town)

and is more particularly described as follows:

(a) 3907.5 S 89°45'E from SW cor Joseph Davis DLC #48

(Give distance and bearing to corner of section or other legal subdivision)

being within SW 1/4 of NW 1/4 of Sec. 13, Twp. 17 S, Rge. 4 W

(Smallest legal subdivision)

(N. or S.)

(E. or W.)

or (b) within limits of recorded platted property, town or city:

in Lot _____, Block _____ of _____

(Name of plat or addition)

(If within city or town, give name)

County of _____

3. Construction Work was begun on July 1937; was completed on July 1937

(Date)

(Date)

and the ground water claimed was first used for the purposes set out below on July 1937

(Date)

since which time the water has been used intermittantly

(Continuously or intermittently)

from May 15 to Oct. 1

(Date)

(Date)

4. Quantity of water claimed and used is 100 gallons per minute; 150 acre feet per year.

5. Purpose or Purposes for which water is used irrigation

(Domestic, irrigation, municipal, manufacturing, industrial, etc)

6. Description of Well: Depth 20 feet. Type battery of 3 2" pipes, driven

(Dug or drilled)

diameter 2 inches. Elevation of ground at well site 390 feet, mean sea level.

(As near as known)

Depth to water table 6 to 10 feet.

7. Capacity of Well: UNKNOWN g.p.m. with _____ feet drawdown.

_____ g.p.m. with _____ feet drawdown.

Date of test _____

If Flowing Well: Measured discharge _____ g.p.m. on _____

(Date)

Shut-in pressure at ground surface _____ lbs. per sq. in. on _____

(Date)

Water is controlled by _____

(Cap, valve, etc.)

8. Casing: (Give diameter, commercial specifications and depth below ground surface of each casing size.)

Not cased
 inch diameter from to feet
 inch diameter from to feet
 inch diameter from to feet
 inch diameter from to feet

Describe and show depth of shoe, plug, adapter, liner or other details:

9. Perforated Casings or Screens:

unknown from to
(Number per foot and size of perforations, or describe screen)
 from to
 from to
 from to

10. Log of Well: (Describe each stratum or formation clearly, indicate if water bearing, and give thickness and depth as indicated.)

MATERIAL	Thickness (Feet)	Depth to Bottom (Feet)
<i>unknown</i>		

If log of well is not available, give name and address of driller.

Driven by owner. *t*

11. Infiltration Trench: Covered or open

Dimensions: Length ft. Minimum depth ft. Maximum depth ft.

" Bottom width ft. Discharge g.p.m. Date of test

12. Tunnel: Type of lining

Dimensions:
(Length, course, and cross sectional size)

Position of water bearing stratum with reference to portal of tunnel

Log of tunnel: (Preceding table for log of well may be used, if desired. Give footage from portal and character of materials, as pertinent.)

13. Pumping Equipment:

(a) Pump *direct connected centrifugal* Capacity *100* g.p.m.
Berkeley (Make, type and size)

(b) Motor *5 HP 220-240 v. 3ϕ.*
(Type and horsepower)

14. Location of area irrigated or to be irrigated, or place of use if for purposes other than irrigation.

Township North or South	Range E. or W. of Willamette Meridian	Section	Forty-acre Tract	Number Acres To Be Irrigated	Date of Reclamation
175	4W	13	SW 1/4 of NW 1/4 & SE 1/4 of NW 1/4	31*	July 1937
(*) Note: 3 wells are used in various combinations to irrigate entire tract of 31 acres.					
175	4W	13	SW 1/4 of NW 1/4	13	July 1937
"	"	"	SE 1/4 of NW 1/4	17	" "
"	"	"	SW 1/4 of NE 1/4	<i>1</i>	" "
				<u>31 Total</u>	

15. If the ground water supply is supplemental to an existing water supply, identification of any application for a permit, permit, certificate or adjudicated right to appropriate water made or held by the registrant.

Township 17 S Range 4 W, W.M.
North

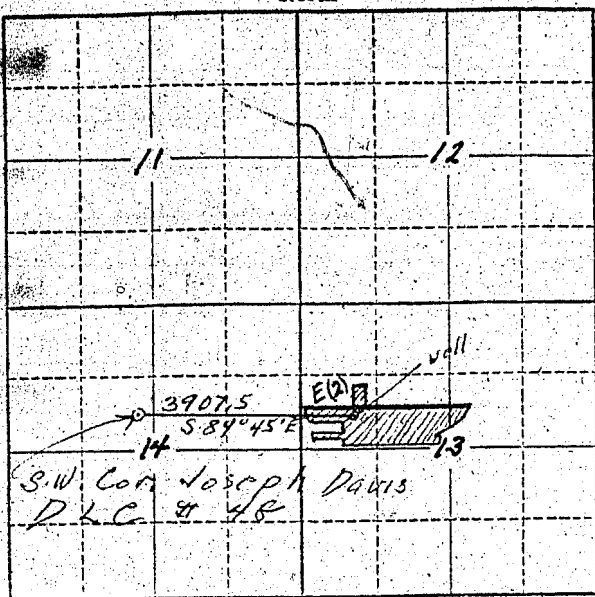

Locate well and acreage of irrigated land on plat.
Scale: 2" = 1 Mile

STATE OF OREGON }
County of LANE } ss.

I, James D. Brown, being first duly sworn, do hereby certify that I have read the foregoing Registration Statement and that all of the items therein contained are true to the best of my knowledge and belief.

James D. Brown
(Signature of Registrant)

Subscribed and sworn to before me this 18 day of January, 1957.

My commission expires Dec. 11-1958
Orin C. Davis
(Notary Public)

(SEAL)

See Page GR-363 K for
CERTIFICATE OF REGISTRATION.

STATE OF OREGON }
County of Marion } ss.

~~XX This is to certify that the foregoing Registration Statement was received in the office of the State Engineer on the X-X-X-X day of X-X-X-X-X-X-X-X-X-X at X-X-X-X-X-X o'clock X-X-X-X and has been duly recorded in said office in Book No. X-X-X-X-X-X of Registration State of Oregon page X-X-X-X-X-X Construction shall be completed by X-X-X-X-X-X-X-X-X-X and the water completely applied to the field by X-X-X-X-X-X-X-X-X-X~~

Witness my hand this 30th day of April, 1957.

.....
(State Engineer)
By
(Deputy)

RECEIVED

FEB 21 1957
STATE ENGINEER
SALEM, OREGON

Registration Statement

REGISTRATION NO. GR-377

CERTIFICATE NO. GR 363

OF CLAIMANT OF RIGHT TO APPROPRIATE GROUND WATER

(Under Chapter 708, Oregon Laws 1955.)

TO THE STATE ENGINEER OF OREGON:

I, James D. Brown, 120 Qwasso Drive

of Eugene County of Lane

State of Oregon do hereby make application for a certificate of registration as evidence of a right to appropriate ground water.

1. Source from which water is withdrawn is Driven well #2
(Flowing well, pump well, infiltration trench, or tunnel)

2. Location is: 3 miles North of Eugene
(Approximate distance and direction from nearest city or town)

and is more particularly described as follows:

(a) 3945.1 ft. N 87°28'E from SW cor. Joseph Davis DLG #48
(Give distance and bearing to corner of section or other legal subdivision)

being within SW 1/4 of NW 1/4 of Sec. 13 Twp. 17 S Rge. 4 WWM
(Smallest legal subdivision) (N. or S.) (E. or W.)

or (b) within limits of recorded platted property, town or city:

in Lot _____, Block _____ of _____
(Name of plat or addition)

(If within city or town, give name) _____ County of _____

3. Construction Work was begun on June 1944, was completed on June 1944
(Date) (Date)

and the ground water claimed was first used for the purposes set out below on June 1944
(Date)

since which time the water has been used intermittently
(Continuously or Intermittently)

from 1 April to 1 Nov
(Date) (Date)

4. Quantity of water claimed and used is 60 gallons per minute; 140 acre feet per year.

5. Purpose or Purposes for which water is used irrigation
(Domestic, irrigation, municipal, manufacturing, industrial, etc.)

6. Description of Well: Depth 20 feet. Type driven, single pipe
(Dug or drilled)

diameter 2 inches. Elevation of ground at well site 395 feet, mean sea level.
(As near as known)

Depth to water table 11 to 15 feet.

7. Capacity of Well: unknown g.p.m. with _____ feet drawdown.

_____ g.p.m. with _____ feet drawdown.

Date of test _____

If Flowing Well: Measured discharge _____ g.p.m. on _____
(Date)

Shut-in pressure at ground surface _____ lbs. per sq. in. on _____
(Date)

Water is controlled by _____
(Cap. valve, etc.)

GR 363 D

8. Casing: (Give diameter, commercial specifications and depth below ground surface of each casing size.)

..... inch diameter **NOT CASED** from to feet
 inch diameter from to feet
 inch diameter from to feet
 inch diameter from to feet

Describe and show depth of shoe, plug, adapter, liner or other details:

.....

.....

9. Perforated Casings or Screens:

..... from to
 (Number per foot and size of perforations, or describe screen)
 from to
 from to
 from to

10. Log of Well: (Describe each stratum or formation clearly, indicate if water bearing, and give thickness and depth as indicated.)

MATERIAL	Thickness (Feet)	Depth to Bottom (Feet)

If log of well is not available, give name and address of driller:

Driven by owner.

11. Infiltration Trench: Covered or open

Dimensions: Length ft. Minimum depth ft. Maximum depth ft.

Bottom width ft. Discharge g.p.m. Date of test

12. Tunnel: Type of lining

Dimensions:
(Length, course, and cross sectional size)

Position of water bearing stratum with reference to portal of tunnel

Log of tunnel: (Preceding table for log of well may be used, if desired. Give footage from portal and character of materials, as pertinent.)

13. Pumping Equipment:

(a) Pump direct connected centrifugal Capacity 60 g.p.m.
Deming (Make, type and size)

(b) Motor 1 1/2 HP, 220-240 v. 3Ø
(Type and horsepower)

14. Location of area irrigated or to be irrigated, or place of use if for purposes other than irrigation.

Township North or South	Range E. or W. of Willamette Meridian	Section	Forty-acre Tract	Number Acres To Be Irrigated	Date of Reclamation
17 S	4 W	13	SW 1/4 of NW 1/4 & SE 1/4 of NW 1/4	31*	June 1944
(*) Note: Three wells are used in various combinations to irrigate entire 31 acres.					
17 S	4 W	13	SW 1/4 of NW 1/4	13	June 1944
"	"	"	SE 1/4 of NW 1/4	17	" "
"	"	"	SW 1/4 of NE 1/4	1	" "

15. If the ground water supply is supplemental to an existing water supply, identification of any application for a permit, permit, certificate or adjudicated right to appropriate water made or held by the registrant.

Township ¹⁰ 17 S Range 4 W, W.M. North

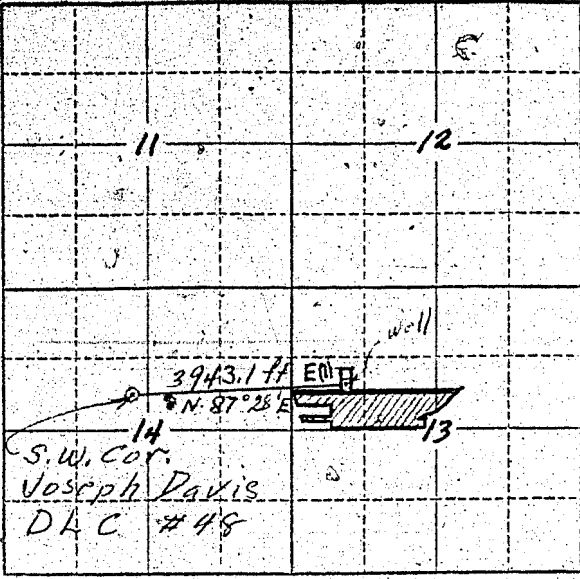

Locate well and acreage of irrigated land on plat.
Scale: 2" = 1 Mile

STATE OF OREGON }
County of Lane } ss.

I, James D. Brown, being first duly sworn, do hereby certify that I have read the foregoing Registration Statement and that all of the items therein contained are true to the best of my knowledge and belief.

James D. Brown
(Signature of Registrant)

Subscribed and sworn to before me this 18 day of January, 1957

My commission expires Dec. 11 - 1958 *Oren C. Davis*
(Notary Public)

(SEAL)

See Page GR- 363 K for
CERTIFICATE OF REGISTRATION

STATE OF OREGON }
County of Marion } ss.

~~This is to certify that the foregoing Registration Statement was received at the office of the State Engineer in the County of Marion, Oregon, on the 18th day of January, 1957, and that the same has been filed in the office of the State Engineer in the County of Marion, Oregon, and that the same is a true and correct copy of the original as filed in the office of the State Engineer in the County of Marion, Oregon.~~

~~Construction shall be completed by the 18th day of January, 1957, and the water completely applied to the beneficial use by the 18th day of January, 1957.~~

~~Witness my hand and the seal of the State Engineer in the County of Marion, Oregon, on the 18th day of January, 1957.~~

By _____ (State Engineer)
By _____ (Deputy)

RECEIVED

FEB 21 1957
STATE ENGINEER
SALEM, OREGON

Registration Statement

REGISTRATION NO. GR-377

CERTIFICATE NO. GR 363

OF CLAIMANT OF RIGHT TO APPROPRIATE GROUND WATER

(Under Chapter 702, Oregon Laws 1955.)

TO THE STATE ENGINEER OF OREGON:

I, James D. Brown, 120 Owasso Drive

of Eugene County of Lane

State of Oregon, do hereby make application for a certificate of registration as evidence of a right to appropriate ground water.

1. Source from which water is withdrawn is driven well (3 pipe battery)

(Flowing well, pump well, infiltration trench, or tunnel)

2. Location is: 3 miles North of Eugene

(Approximate distance and direction from nearest city or town)

and is more particularly described as follows:

(a) 4621.1 ft. S 84*45' E from SW cor Joseph Davis DLC #48

(Give distance and bearing to corner of section or other legal subdivision)

being within SE 1/4 of NW 1/4 of Sec. 13, Twp. 17 S, Rge. 4 E

(Smallest legal subdivision)

(N. or S.)

(E. or W.)

or (b) within limits of recorded platted property, town or city:

in Lot Block of

(Name of plat or addition)

County of

(If within city or town, give name)

3. Construction Work was begun on June 1947; was completed on June 1947

(Date)

(Date)

and the ground water claimed was first used for the purposes set out below on June 1947

(Date)

since which time the water has been used intermittently

(Continuously or intermittently)

from May 15 to Oct. 1

(Date)

(Date)

4. Quantity of water claimed and used is 120 gallons per minute; 150 acre feet per year.

5. Purpose or Purposes for which water is used irrigation

(Domestic, irrigation, municipal, manufacturing, industrial, etc.)

6. Description of Well: Depth 20 feet. Type driven, 1 1/2", 1 2" pipes

(Dug or drilled)

diameter as noted inches. Elevation of ground at well site 390 feet, mean sea level.

(As near as known)

Depth to water table 3 to 10 feet.

7. Capacity of Well: unknown g.p.m. with feet drawdown.

g.p.m. with feet drawdown.

Date of test

If Flowing Well: Measured discharge g.p.m. on

(Date)

Shut-in pressure at ground surface lbs. per sq. in. on

(Date)

Water is controlled by

(Cap, valve, etc.)

GR 363 H

If log of well is not available, give name and address of driller. Driven by D. D. Dickenson,
 1280 River Road, Eugene, Oregon.

11. Infiltration Trench: Covered or open _____

Dimensions: Length _____ ft. Minimum depth _____ ft. Maximum depth _____ ft.

Bottom width _____ ft. Discharge _____ g.p.m. Date of test _____

12. Tunnel: Type of lining _____

Dimensions: _____
(Length, course, and cross sectional size)

Position of water bearing stratum with reference to portal of tunnel _____

Log of tunnel: (Preceding table for log of well may be used, if desired. Give footage from portal and character of materials, as pertinent.)

13. Pumping Equipment:

(a) Pump direct connected centrifugal Capacity 120 g.p.m.
Berkeley (Make, type and size)

(b) Motor 5 HP 220-240 v., 3φ.
(Type and horsepower)

14. Location of area irrigated or to be irrigated, or place of use if for purposes other than irrigation.

Township North or South	Range E. or W. of Willamette Meridian	Section	Forty-acre Tract	Number Acres To Be Irrigated	Date of Reclamation
17 S	4W	13	SW $\frac{1}{4}$ of NW $\frac{1}{4}$ & SE $\frac{1}{4}$ of NW $\frac{1}{4}$	31*	June 1947
(*) Note: Three wells are used in various combinations to irrigate entire 31 acres.					
17 S	4W	13	SW $\frac{1}{4}$ of NW $\frac{1}{4}$	13	June 1947
"	"	"	SE $\frac{1}{4}$ of NW $\frac{1}{4}$	17	" "
"	"	"	SW $\frac{1}{4}$ of NE $\frac{1}{4}$	1	" "

15. If the ground water supply is supplemental to an existing water supply, identification of any application for a permit, permit, certificate or adjudicated right to appropriate water made or held by the registrant.

Township 17S Range 4W W.M.
North

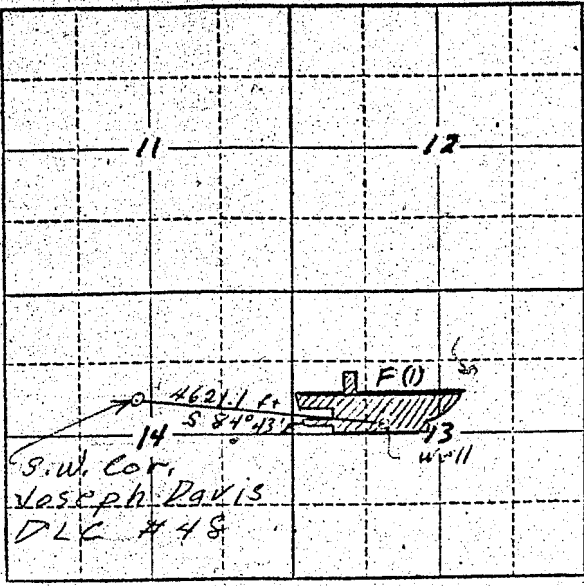

Locate well and acreage of irrigated land on plat.
Scale: 2" = 1 Mile

STATE OF OREGON }
County of Lane } ss.

I, James D. Brown, being first duly sworn, do hereby certify that I have read the foregoing Registration Statement and that all of the items therein contained are true to the best of my knowledge and belief.

James D. Brown
(Signature of Registrant)

Subscribed and sworn to before me this 18 day of January, 1957

My commission expires Dec. 11-1958
Oren C. Davis
(Notary Public)

(SEAL)

CERTIFICATE OF REGISTRATION

STATE OF OREGON }
County of Marion } ss.

This is to certify that the foregoing Registration Statement was received in the office of the State Engineer on the 21st day of February, 1957 at 8:00 o'clock A. M. and has been duly recorded in said office in Book No. 3 of Registration Statements on page GR-363 K

~~Conservation shall be completed by X-X-X-X-X-X-X-X-X-X and the water completely applied to beneficial uses by X-X-X-X-X-X-X-X-X-X~~

Witness my hand this 30th day of April, 1957

Lewis A. Stanley
(State Engineer)

#1515

By _____
(Deputy)

GR 363-K