

Registration Statement

OF CLAIMANT OF RIGHT TO APPROPRIATE GROUND WATER

TO THE STATE ENGINEER OF OREGON:

I, Loray and R. S. Hannah

of Rt. 1, Box 152, Albany

(Mailing address)

County of Linn

State of Oregon, do hereby make application for a certificate of registration as evidence of a right to appropriate ground water.

1. Source from which water is withdrawn is pump well

(Flowing well, pump well, infiltration trench, or tunnel)

2. Location is: 2 miles SE of Albany, Oregon

(Approximate distance and direction from nearest city or town)

and is more particularly described as follows:

(a) 165' N. and 858' E. of SW corner S. 9, T. 11 S., R. 3 W.

(Give distance and bearing to corner of section or other legal subdivision)

being within SW₁ of SW₁

(Smallest legal subdivision)

of Sec. 9

Twp. 11 S.

Rge. 3 W

(E. or W.)

or (b) within limits of recorded platted property, town or city:

in Lot _____, Block _____ of _____

(Name of plat or addition)

County of Linn

(If within city or town, give name)

3. Construction Work was begun on 1950

(Date)

; was completed on 1950

(Date)

and the ground water claimed was first used for the purposes set out below on 1950

(Date)

since which time the water has been used continuously

(Continuously or intermittently)

from 1950 to present date

(Date)

(Date)

4. Quantity of water claimed and used is 55 gallons per minute; 30.0 acre feet per year.

5. Purpose or Purposes for which water is used irrigation and stock water

(Domestic, irrigation, municipal, manufacturing, industrial, etc.)

6. Description of Well: Depth 50 feet. Type Drilled

(Dug or drilled)

diameter 6 inches. Elevation of ground at well site 220

(As near as known)

feet, mean sea level.

Depth to water table unknown feet.

7. Capacity of Well: _____ g.p.m. with _____ feet drawdown.

_____ g.p.m. with _____ feet drawdown.

Date of test Not tested

If Flowing Well: Measured discharge _____ g.p.m. on _____

(Date)

Shut-in pressure at ground surface _____ lbs. per sq. in. on _____

(Date)

Water is controlled by _____

(Cap, valve, etc.)

8. **Casing:** (Give diameter, commercial specifications and depth below ground surface of each casing size.)

6 inch diameter steel casing from 0 to 50 feet
 inch diameter from to feet
 inch diameter from to feet
 inch diameter from to feet

Describe and show depth of shoe, plug, adapter, liner or other details:

9. **Perforated Casings or Screens:**

Slot perforations from 20' to 22'
(Number per foot and size of perforations, or describe screen)
 Slot perforations from 16' to 50'
 from to
 from to

10. **Log of Well:** (Describe each stratum or formation clearly, indicate if water bearing, and give thickness and depth as indicated.)

MATERIAL	Thickness (Feet)	Depth to Bottom (Feet)
Not available		

If log of well is not available, give name and address of driller. Mr. Howell, Philomath, Oregon

11. Infiltration Trench: Covered or open

Dimensions: Length ft. Minimum depth ft. Maximum depth ft.

Bottom width ft. Discharge g.p.m. Date of test

12. Tunnel: Type of lining

Dimensions:
(Length, course, and cross sectional size)

Position of water bearing stratum with reference to portal of tunnel

Log of tunnel: (Preceding table for log of well may be used, if desired. Give footage from portal and character of materials, as pertinent.)

13. Pumping Equipment:

(a) Pump Fairbanks Morse Jet 1 1/2" - 1 1/2" Capacity unknown g.p.m.
(Make, type and size)

(b) Motor 3 H. P. electric
(Type and horsepower)

14. Location of area irrigated or to be irrigated, or place of use if for purposes other than irrigation.

Township North or South	Range E. or W. of Willamette Meridian	Section	Forty-acre Tract	Number Acres To Be Irrigated	Date of Reclamation
11 S	3 W	9	SW 1/4 of SW 1/4	10.0	1950

15. If the ground water supply is supplemental to an existing water supply, identification of any application for a permit, permit, certificate or adjudicated right to appropriate water made or held by the registrant.

Township 11 S Range 3 W W.M.
North

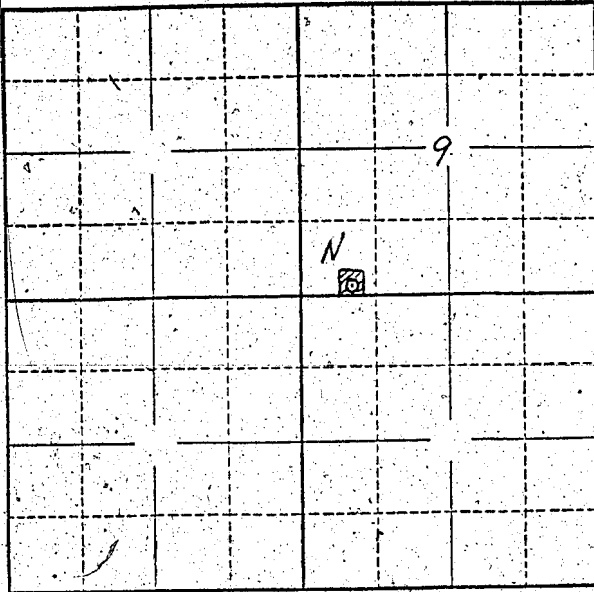

Locate well and acreage of irrigated land on plat.

Scale: 2" = 1 Mile

STATE OF OREGON

County of LINN

} ss.

I, Loray and R. S. Hannah, being first duly sworn, do hereby certify that I have read the foregoing Registration Statement and that all of the items therein contained are true to the best of my knowledge and belief.

Loray Hannah
R. S. Hannah
(Signature of Registrant)

Subscribed and sworn to before me this 29th day of July, 19 58

My commission expires MY COMMISSION EXPIRES DEC. 4, 1958

George Andrews
(Notary Public)

(SEAL)

CERTIFICATE OF REGISTRATION

STATE OF OREGON

County of Marion

} ss.

This is to certify that the foregoing Registration Statement was received in the office of the State Engineer on the 1st day of August, 1958, at 8.00 o'clock A. M. and has been duly recorded in said office in Book No. 14 of Registration Statements on page GR- 3440

Witness my hand this 20th day of August, 19 59

Lawrence A. Stanley
(State Engineer)

By _____ (Deputy)

GR. 3440

\$15.00