

RECEIVED
MAY 11 1950

Registration No. GR. 3812

Certificate No. GR. 3474

Registration Statement

OF CLAIMANT OF RIGHT TO APPROPRIATE GROUND WATER

TO THE STATE ENGINEER OF OREGON:

I, Stan Brisbane

of Rte. 1 Box 1152 Beaverton, Oregon County of Washington
(Mailing address)

State of Oregon, do hereby make application for a certificate of registration as evidence of a right to appropriate ground water.

1. Source from which water is withdrawn is Pump Well
(Flowing well, pump well, infiltration trench, or tunnel)

2. Location is: Four miles S. W. of Beaverton
(Approximate distance and direction from nearest city or town)

and is more particularly described as follows:

About 2360 West & 570 feet south from NW corner Section 30.

(a) Survey Chart and Town Description attached
(Give distance and bearing to corner of section or other legal subdivision)

being within NW 1/4 of NE 1/4 of Sec. 30, Twp. 1 S, Rge. 1 W
(Smallest legal subdivision) (N. or S.) (E. or W.)

or (b) within limits of recorded platted property, town or city:

in Lot _____, Block _____ of _____
(Name of plat or addition)

County of _____
(If within city or town, give name)

3. Construction Work was begun on August-1949; was completed on Sept.-1949
(Date) (Date)

and the ground water claimed was first used for the purposes set out below on October-1949
(Date)

since which time the water has been used Continuously
(Continuously or intermittently)

from October-1949 to present date
(Date) (Date)

4. Quantity of water claimed and used is five gallons per minute; _____ acre feet per year.

5. Purpose or Purposes for which water is used Irrigation

(Domestic, irrigation, municipal, manufacturing, industrial, etc.)

6. Description of Well: Depth 270 feet. Type Drilled
(Dug or drilled)

diameter 6 inches. Elevation of ground at well site _____ feet, mean sea level.
(As near as known)

Depth to water table 160 feet.

7. Capacity of Well: 12 g.p.m. with 0 feet drawdown.
_____ g.p.m. with _____ feet drawdown.

Date of test Sept.-1949

If Flowing Well: Measured discharge _____ g.p.m. on _____
(Date)

Shut-in pressure at ground surface _____ lbs. per sq. in. on _____
(Date)

Water is controlled by _____
(Cap, valve, etc.)

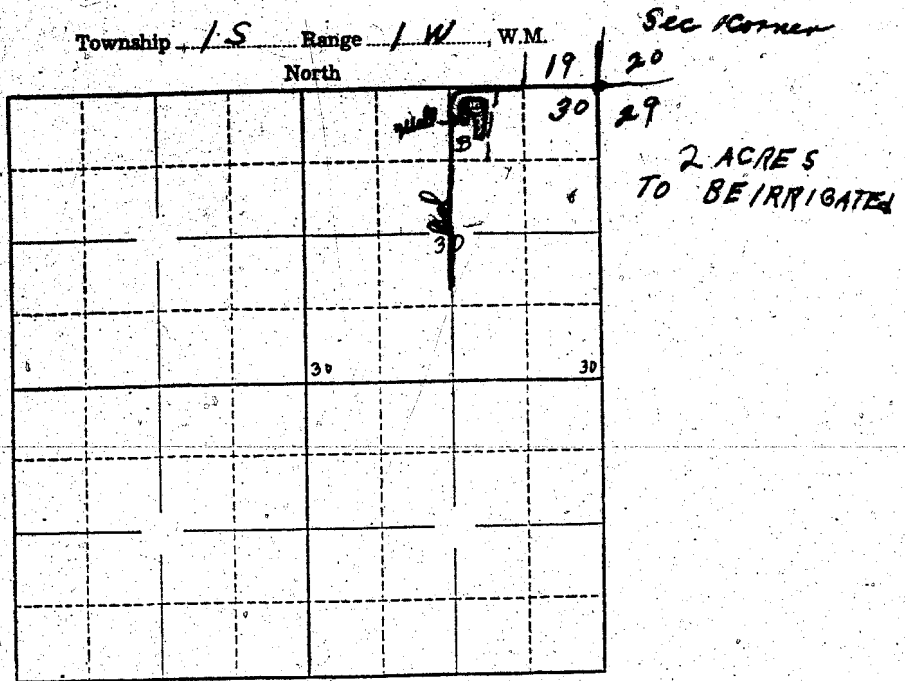

Locate well and acreage of irrigated land on plat.

Scale: 2" = 1 Mile

STATE OF OREGON

County of Washington } ss.

I, Glen Brisbane, being first duly sworn, do hereby certify that I have read the foregoing Registration Statement and that all of the items therein contained are true to the best of my knowledge and belief.

Glen Brisbane
(Signature of Registrant)

Subscribed and sworn to before me this 30 day of July, 1958

My commission expires 2-19-61

Russell M. Parker
(Notary Public)

(SEAL)

CERTIFICATE OF REGISTRATION

STATE OF OREGON

County of Marion } ss.

This is to certify that the foregoing Registration Statement was received in the office of the State Engineer on the 1st day of August, 1958, at 10:30 o'clock A.M. and has been duly recorded in said office in Book No. 14 of Registration Statements on page GR-3474

Witness my hand this 15th day of September, 1959

Mrs. A. Atkinson
(State Engineer)

By _____ (Deputy)

\$15.00

GR 3474