

RECEIVED  
APR 18 1952  
STATE ENGINEER  
ORIGIN

Registration No. GR. 3813  
Certificate No. GR. 4101

# Registration Statement

## OF CLAIMANT OF RIGHT TO APPROPRIATE GROUND WATER

RECEIVED  
APR 18 1952  
STATE ENGINEER  
ORIGIN

TO THE STATE ENGINEER OF OREGON:

I, Roger Ray Welty

of Route 1, Box 133 - Garvada County of Marion  
(Mailing address)

State of Oregon, do hereby make application for a certificate of registration as evidence of a right to appropriate ground water.

1. Source from which water is withdrawn is PUMP WELL  
(Flowing well, pump well, infiltration trench, or tunnel)

2. Location is: Twelve miles North and 1 Mile East of Salem On St. Paul Rd.  
(Approximate distance and direction from nearest city or town)

and more particularly described as follows:

(a) 750 feet south and 100 feet east from N<sup>1</sup>/<sub>4</sub> corner Section 32  
(Give distance and bearing to corner of section or other legal subdivision)

being within NW<sup>1</sup>/<sub>4</sub> of NE<sup>1</sup>/<sub>4</sub> of Sec. 32, Twp. 5S, Rge. 2W  
(Smallest legal subdivision) (N. or S.) (E. or W.)

or (b) within limits of recorded platted property, town or city:

in Lots \_\_\_\_\_, Block \_\_\_\_\_ of \_\_\_\_\_  
(Name of plat or addition)

County of \_\_\_\_\_  
(If within city or town, give name)

3. Construction Work was begun on April 4, 1952; was completed on April 14, 1952  
(Date) (Date)

and the ground water claimed was first used for the purposes set out below on or about April 14, 1952  
(Date)

since which time the water has been used intermittently every year  
(Continuously or intermittently)

from 4/14/52 to 3/1/52  
(Date) (Date)

4. Quantity of water claimed and used is 200 gallons per minute; \_\_\_\_\_ acre feet per year.

5. Purpose or Purposes for which water is used irrigation of pasture and cropland  
(Domestic, irrigation, municipal, manufacturing, industrial, etc.)

6. Description of Well: Depth 123 feet. Type Grilled - table top  
(Dug or drilled)

diameter 8 inches. Elevation of ground at well site 124 feet, mean sea level.  
(As near as known)

Depth to water table 35 feet.

7. Capacity of Well: 420 g.p.m. with 45 feet drawdown.

300 g.p.m. with 32 feet drawdown.

Date of test April 14, 1952

If Flowing Well: Measured discharge \_\_\_\_\_ g.p.m. on \_\_\_\_\_  
(Date)

Shut-in pressure at ground surface \_\_\_\_\_ lbs. per sq. in. on \_\_\_\_\_  
(Date)

Water is controlled by \_\_\_\_\_  
(Cap, valve, etc.)

8. Casing: (Give diameter, commercial specifications and depth below ground surface of each casing size.)

8. inch diameter ..... from 0 to 123 feet  
 ..... inch diameter ..... from ..... to ..... feet  
 ..... inch diameter ..... from ..... to ..... feet  
 ..... inch diameter ..... from ..... to ..... feet

Describe and show depth of shoe, plug, adapter, liner or other details: .....

9. Perforated Casings or Screens:

1 perforation and 5 perforations to foot from 111 to 123  
(Number per foot and size of perforations, or describe screen)  
 ..... from ..... to .....  
 ..... from ..... to .....  
 ..... from ..... to .....

10. Log of Well: (Describe each stratum or formation clearly, indicate if water bearing, and give thickness and depth as indicated.)

MATERIAL	Thickness (Feet)	Depth to Bottom (Feet)
Top soil and sub soil - no water	2	2
Yellow clay or shale - no water	39	41
Blue clay or shale - no water	49	90
Blue clay and large gravel - no water	20	110
Sand and gravel - all water bearing	13	123

If log of well is not available, give name and address of driller. ....

11. Infiltration Trench: Covered or open .....

Dimensions: Length ..... ft. Minimum depth ..... ft. Maximum depth ..... ft.

Bottom width ..... ft. Discharge ..... g.p.m. Date of test .....

12. Tunnel: Type of lining .....

Dimensions: .....  
(Length, course, and cross sectional size)

Position of water bearing stratum with reference to portal of tunnel .....

Log of tunnel: (Preceding table for log of well may be used, if desired. Give footage from portal and character of materials, as pertinent.)

13. Pumping Equipment

(a) Pump Berkeley - Turbine Capacity ..... g.p.m.  
(Make, type and size)

(b) Motor Electric - 7 1/2 HP  
(Type and horsepower)

14. Location of area irrigated or to be irrigated, or place of use if for purposes other than irrigation.

Township North or South	Range E. or W. of Willamette Meridian	Section	Forty-acre Tract	Number Acres To Be Irrigated	Date of Reclamation
<u>T 5 S</u>	<u>R 2 W</u>	<u>29</u>	<u>SE 1/4 of SW 1/4</u>	<u>4<sup>0</sup> #</u>	<u>1952</u>
<u>"</u>	<u>"</u>	<u>1 29</u>	<u>SW 1/4 of SE 1/4</u>	<u>12<sup>0</sup> #</u>	<u>"</u>
<u>"</u>	<u>"</u>	<u>32</u>	<u>NE 1/4 of NW 1/4</u>	<u>10<sup>0</sup> #</u>	<u>"</u>
<u>"</u>	<u>"</u>	<u>32</u>	<u>NW 1/4 of NE 1/4</u>	<u>20<sup>0</sup> #</u>	<u>"</u>
				<u>46<sup>0</sup></u>	

15. If the ground water supply is supplemental to an existing water supply, identification of any application for a permit, permit, certificate or adjudicated right to appropriate water made or held by the registrant.

Township 55 Range 2W W.M.  
North

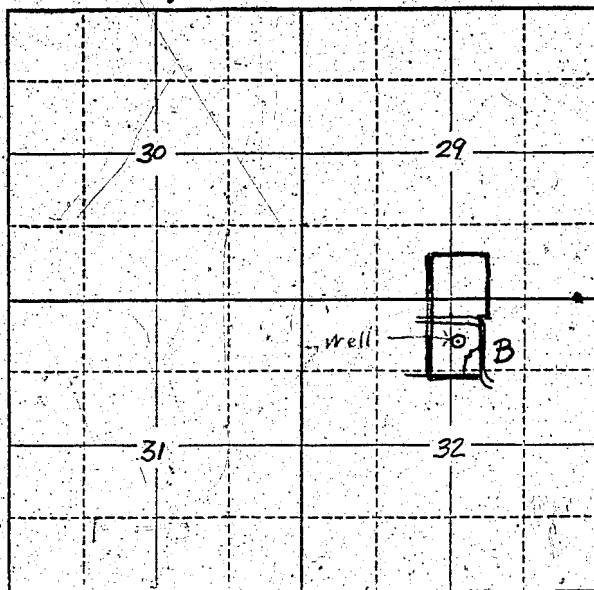

Locate well and acreage of irrigated land on plat.

Scale: 2" = 1 Mile

STATE OF OREGON

County of Marion } ss.

I, Roger Kay Welty, being first duly sworn, do hereby certify that I have read the foregoing Registration Statement and that all of the items therein contained are true to the best of my knowledge and belief.

Roger K. Welty  
(Signature of Registrant)

Subscribed and sworn to before me this 1st day of August, 1958

My commission expires 12th June 1961

Wm. S. Bartholomew  
(Notary Public)

(SEAL)

**CERTIFICATE OF REGISTRATION**

STATE OF OREGON

County of Marion } ss.

This is to certify that the foregoing Registration Statement was received in the office of the State Engineer on the 1st day of August, 1958, at 9:15 o'clock P. M. and has been duly recorded in said office in Book No. 17 of Registration Statements on page GR 4101

Witness my hand this 18th day of October, 1960

Leuro A. Stanley  
(State Engineer)

By .....

(Deputy)

GR 4101

\$ 17.40